

Appendix C

Historical Research Documentation

C.1 Historical Maps

C.2 Aerial Photographs

Appendix C.1

Historical Maps



Chase Lands
8733 Mission Road
Jessup, MD 20794

Inquiry Number: 4712749.4
August 29, 2016

EDR Historical Topo Map Report

with QuadMatch™



6 Armstrong Road, 4th floor
Shelton, CT 06484
Toll Free: 800.352.0050
www.edrnet.com

EDR Historical Topo Map Report

08/29/16

Site Name:

Chase Lands
8733 Mission Road
Jessup, MD 20794
EDR Inquiry # 4712749.4

Client Name:

EA Engineering Science & Tech.
225 Schilling Circle Suite 400
Hunt Valley, MD 21031-0000
Contact: Elizabeth Eyer



EDR Topographic Map Library has been searched by EDR and maps covering the target property location as provided by EA Engineering Science & Tech. were identified for the years listed below. EDR's Historical Topo Map Report is designed to assist professionals in evaluating potential liability on a target property resulting from past activities. EDR's Historical Topo Map Report includes a search of a collection of public and private color historical topographic maps, dating back to the late 1800s.

Search Results:**Coordinates:**

P.O.#	1483545	Latitude:	39.155338 39° 9' 19" North
Project:	Chase Lands	Longitude:	-76.809384 -76° 48' 34" West
		UTM Zone:	Zone 18 North
		UTM X Meters:	343660.10
		UTM Y Meters:	4335573.85
		Elevation:	285.35' above sea level

Maps Provided:

2014	1908
1974	1907
1966	1897
1957	1894
1950	1892
1949	
1942	
1926	

Disclaimer - Copyright and Trademark Notice

This Report contains certain information obtained from a variety of public and other sources reasonably available to Environmental Data Resources, Inc. It cannot be concluded from this Report that coverage information for the target and surrounding properties does not exist from other sources. NO WARRANTY EXPRESSED OR IMPLIED, IS MADE WHATSOEVER IN CONNECTION WITH THIS REPORT. ENVIRONMENTAL DATA RESOURCES, INC. SPECIFICALLY DISCLAIMS THE MAKING OF ANY SUCH WARRANTIES, INCLUDING WITHOUT LIMITATION, MERCHANTABILITY OR FITNESS FOR A PARTICULAR USE OR PURPOSE. ALL RISK IS ASSUMED BY THE USER. IN NO EVENT SHALL ENVIRONMENTAL DATA RESOURCES, INC. BE LIABLE TO ANYONE, WHETHER ARISING OUT OF ERRORS OR OMISSIONS, NEGLIGENCE, ACCIDENT OR ANY OTHER CAUSE, FOR ANY LOSS OF DAMAGE, INCLUDING, WITHOUT LIMITATION, SPECIAL, INCIDENTAL, CONSEQUENTIAL, OR EXEMPLARY DAMAGES. ANY LIABILITY ON THE PART OF ENVIRONMENTAL DATA RESOURCES, INC. IS STRICTLY LIMITED TO A REFUND OF THE AMOUNT PAID FOR THIS REPORT. Purchaser accepts this Report "AS IS". Any analyses, estimates, ratings, environmental risk levels or risk codes provided in this Report are provided for illustrative purposes only, and are not intended to provide, nor should they be interpreted as providing any facts regarding, or prediction or forecast of, any environmental risk for any property. Only a Phase I Environmental Site Assessment performed by an environmental professional can provide information regarding the environmental risk for any property. Additionally, the information provided in this Report is not to be construed as legal advice.

Copyright 2016 by Environmental Data Resources, Inc. All rights reserved. Reproduction in any media or format, in whole or in part, of any report or map of Environmental Data Resources, Inc., or its affiliates, is prohibited without prior written permission.

EDR and its logos (including Sanborn and Sanborn Map) are trademarks of Environmental Data Resources, Inc. or its affiliates. All other trademarks used herein are the property of their respective owners.

Topo Sheet Key

This EDR Topo Map Report is based upon the following USGS topographic map sheets.

2014 Source Sheets



Savage
2014
7.5-minute, 24000

1974 Source Sheets



Savage
1974
7.5-minute, 24000
Photo Revised 1974
Aerial Photo Revised 1974

1966 Source Sheets



Savage
1966
7.5-minute, 24000
Aerial Photo Revised 1966

1957 Source Sheets



Savage
1957
7.5-minute, 24000
Aerial Photo Revised 1955

Topo Sheet Key

This EDR Topo Map Report is based upon the following USGS topographic map sheets.

1950 Source Sheets

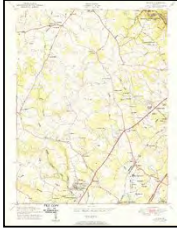

Savage
1950
7.5-minute, 24000
Aerial Photo Revised 1948

1949 Source Sheets



Laurel
1949
15-minute, 62500
Aerial Photo Revised 1948

1942 Source Sheets



Laurel
1942
15-minute, 62500
Aerial Photo Revised 1938

1926 Source Sheets



Laurel
1926
15-minute, 62500

Topo Sheet Key

This EDR Topo Map Report is based upon the following USGS topographic map sheets.

1908 Source Sheets

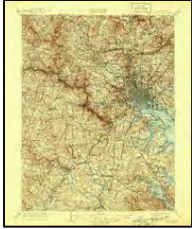

Patapsco
1908
30-minute, 125000

1907 Source Sheets

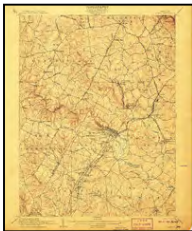

Laurel
1907
15-minute, 62500

1897 Source Sheets

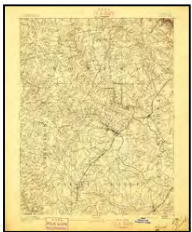

Laurel
1897
15-minute, 62500

1894 Source Sheets

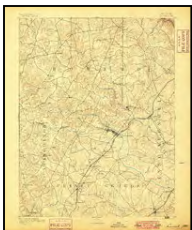

Laurel
1894
15-minute, 62500

Topo Sheet Key

This EDR Topo Map Report is based upon the following USGS topographic map sheets.

1892 Source Sheets

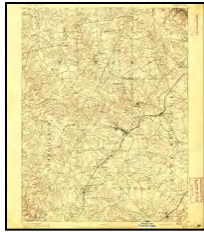

Laurel
1892
15-minute, 62500

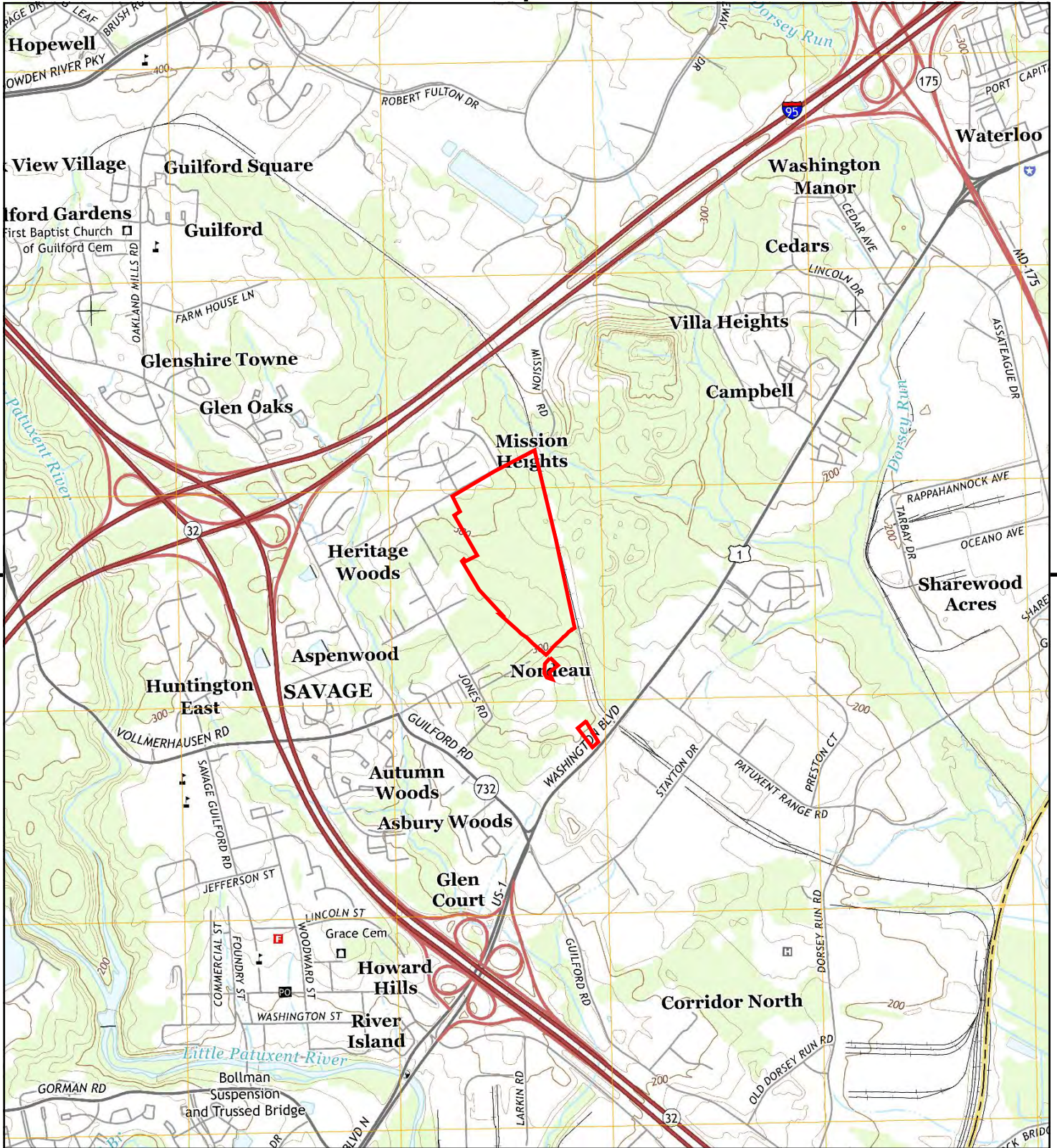

This report includes information from the following map sheet(s).



TP, Savage, 2014, 7.5-minute

SITE NAME: Chase Lands
 ADDRESS: 8733 Mission Road
 Jessup, MD 20794
 CLIENT: EA Engineering Science & Tech.



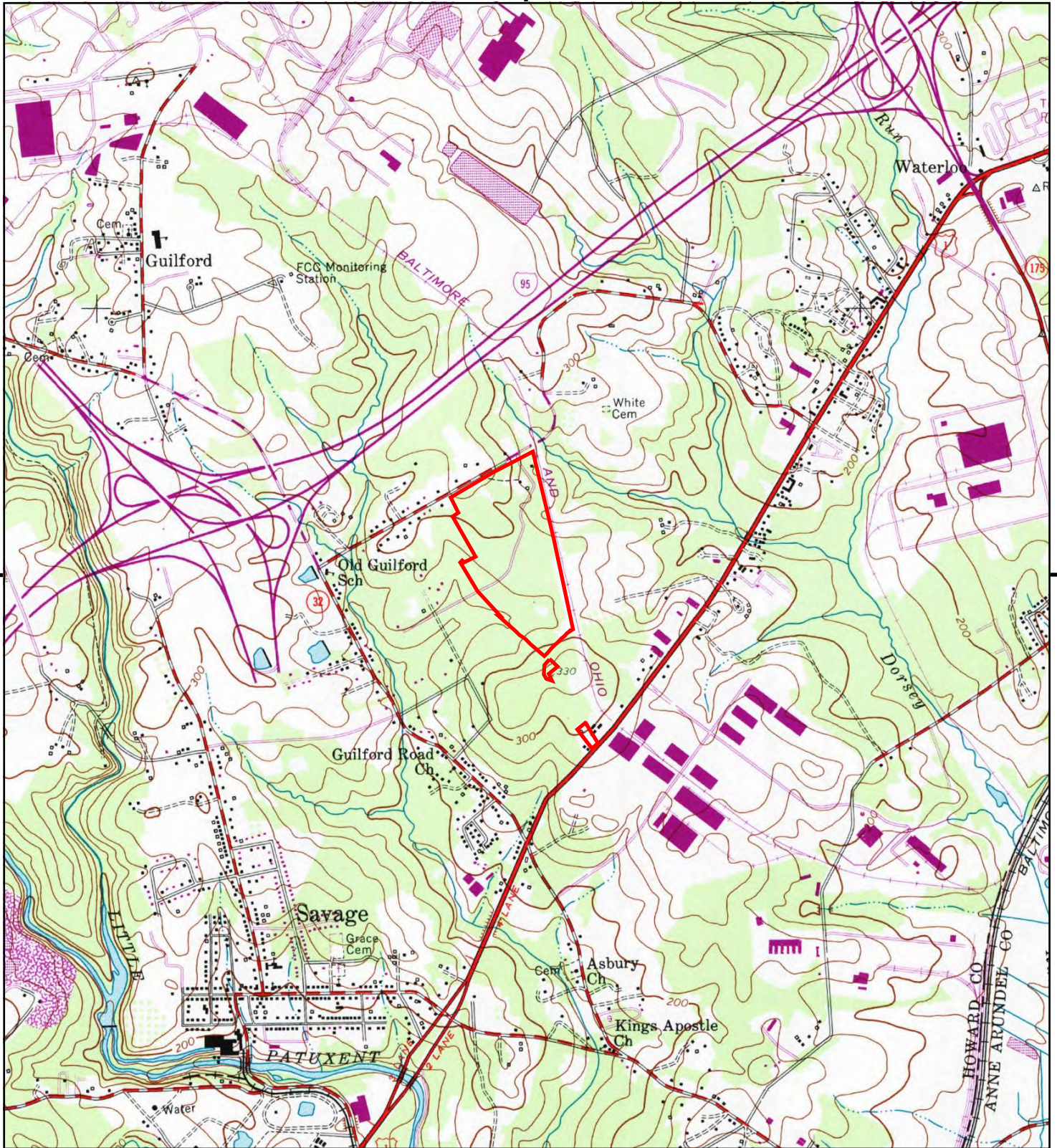

This report includes information from the following map sheet(s).



TP, Savage, 1974, 7.5-minute

SITE NAME: Chase Lands
ADDRESS: 8733 Mission Road
Jessup, MD 20794
CLIENT: EA Engineering Science & Tech.



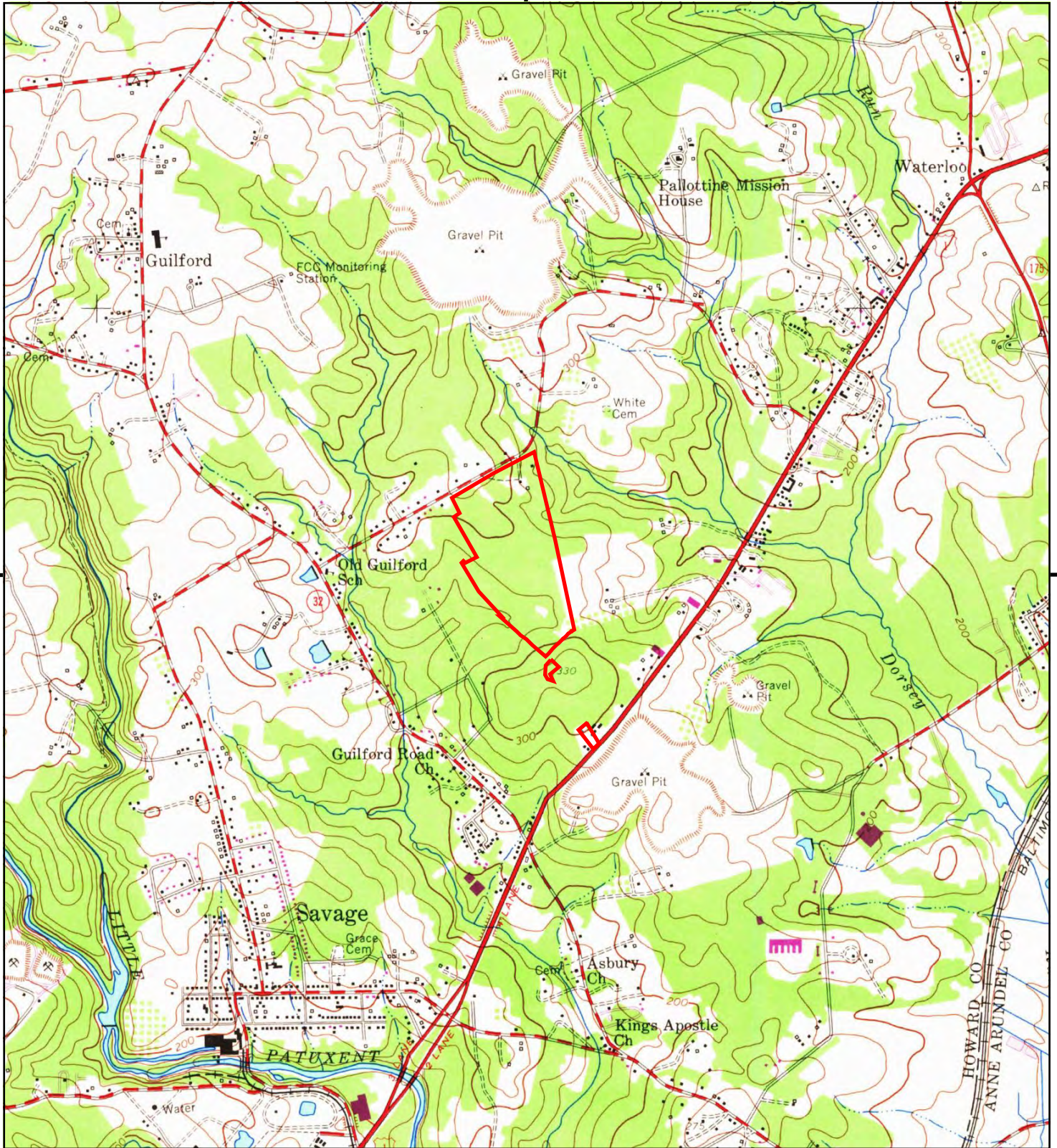

This report includes information from the following map sheet(s).



TP, Savage, 1966, 7.5-minute

SITE NAME: Chase Lands
ADDRESS: 8733 Mission Road
Jessup, MD 20794
CLIENT: EA Engineering Science & Tech.





This report includes information from the following map sheet(s).



TP, Savage, 1957, 7.5-minute

SITE NAME: Chase Lands
ADDRESS: 8733 Mission Road
Jessup, MD 20794
CLIENT: EA Engineering Science & Tech.



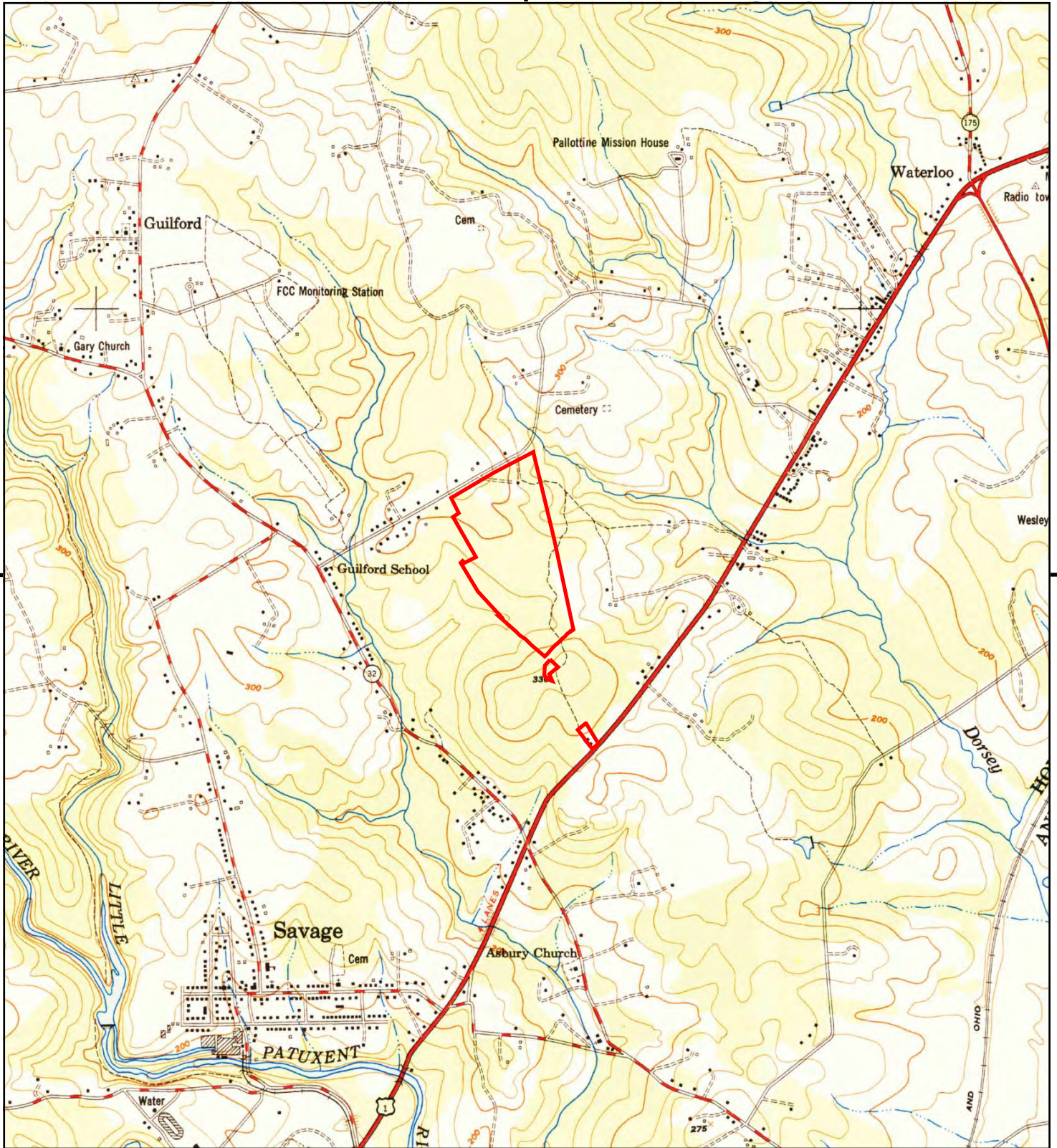

This report includes information from the following map sheet(s).



TP, Savage, 1950, 7.5-minute

SITE NAME: Chase Lands
ADDRESS: 8733 Mission Road
Jessup, MD 20794
CLIENT: EA Engineering Science & Tech.



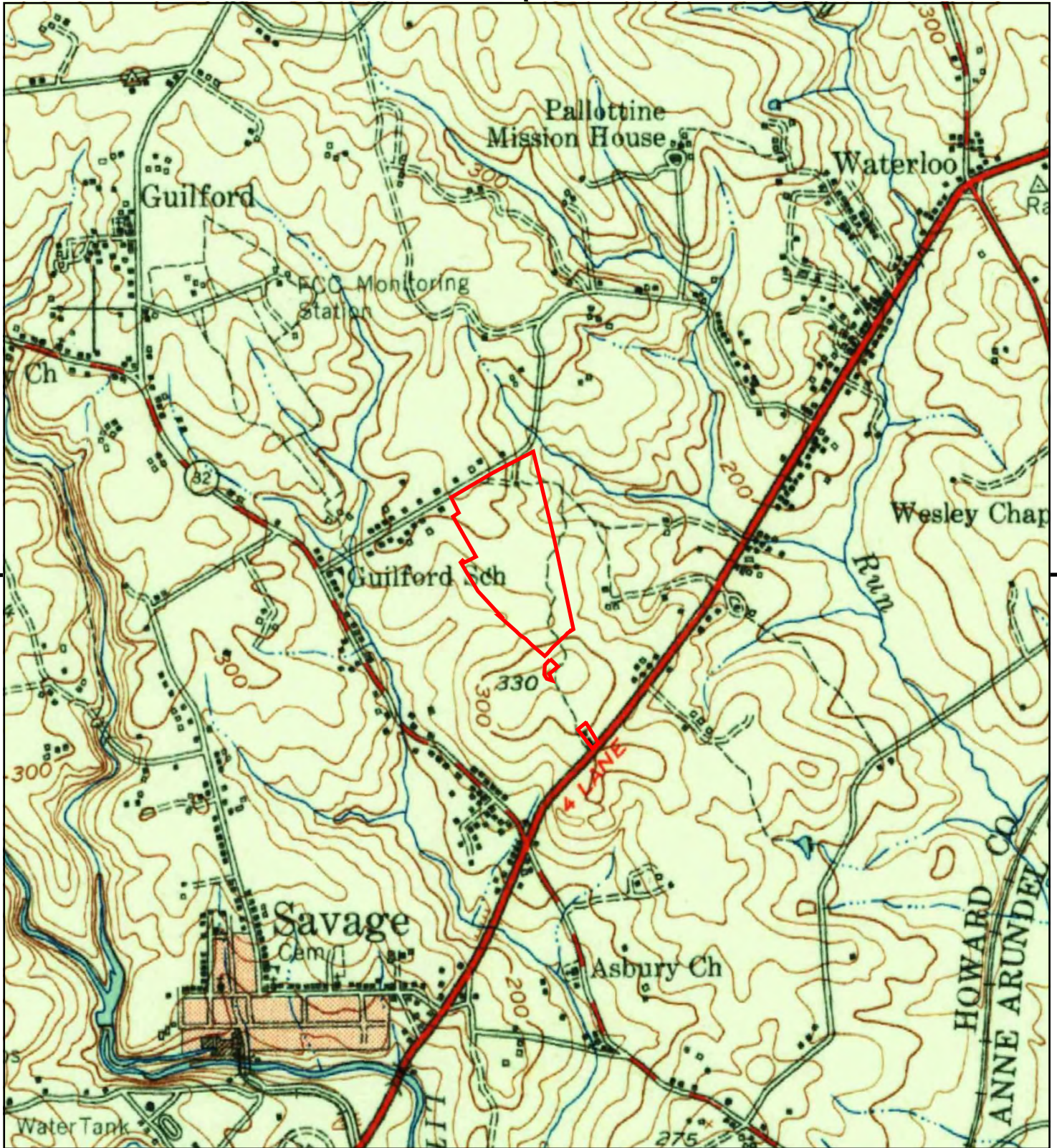

This report includes information from the following map sheet(s).



TP, Laurel, 1949, 15-minute

SITE NAME: Chase Lands
ADDRESS: 8733 Mission Road
Jessup, MD 20794
CLIENT: EA Engineering Science & Tech.



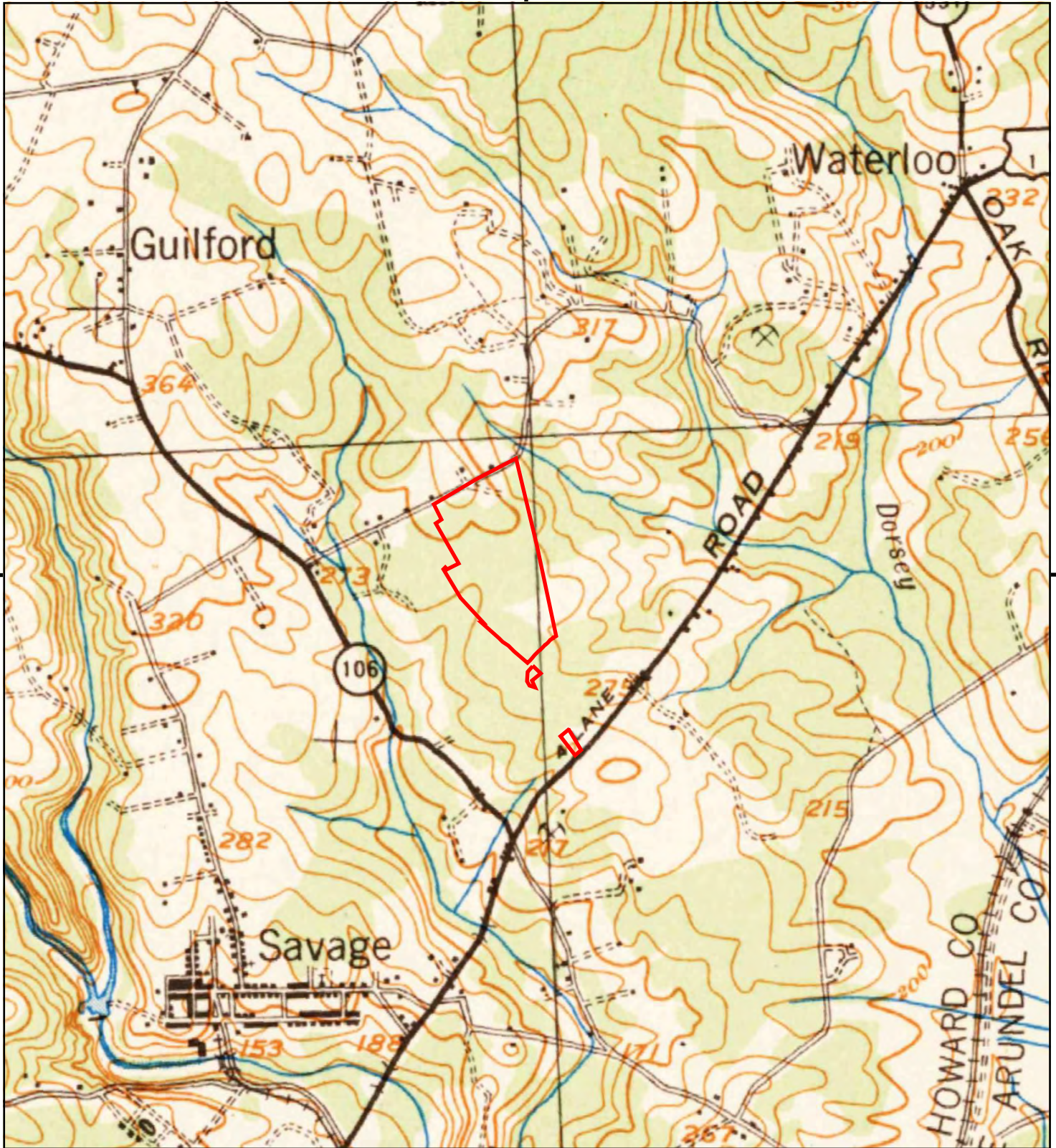

This report includes information from the following map sheet(s).

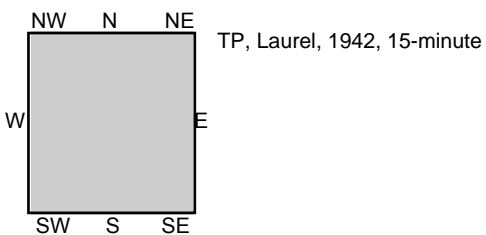

SITE NAME: Chase Lands
 ADDRESS: 8733 Mission Road
 Jessup, MD 20794
 CLIENT: EA Engineering Science & Tech.



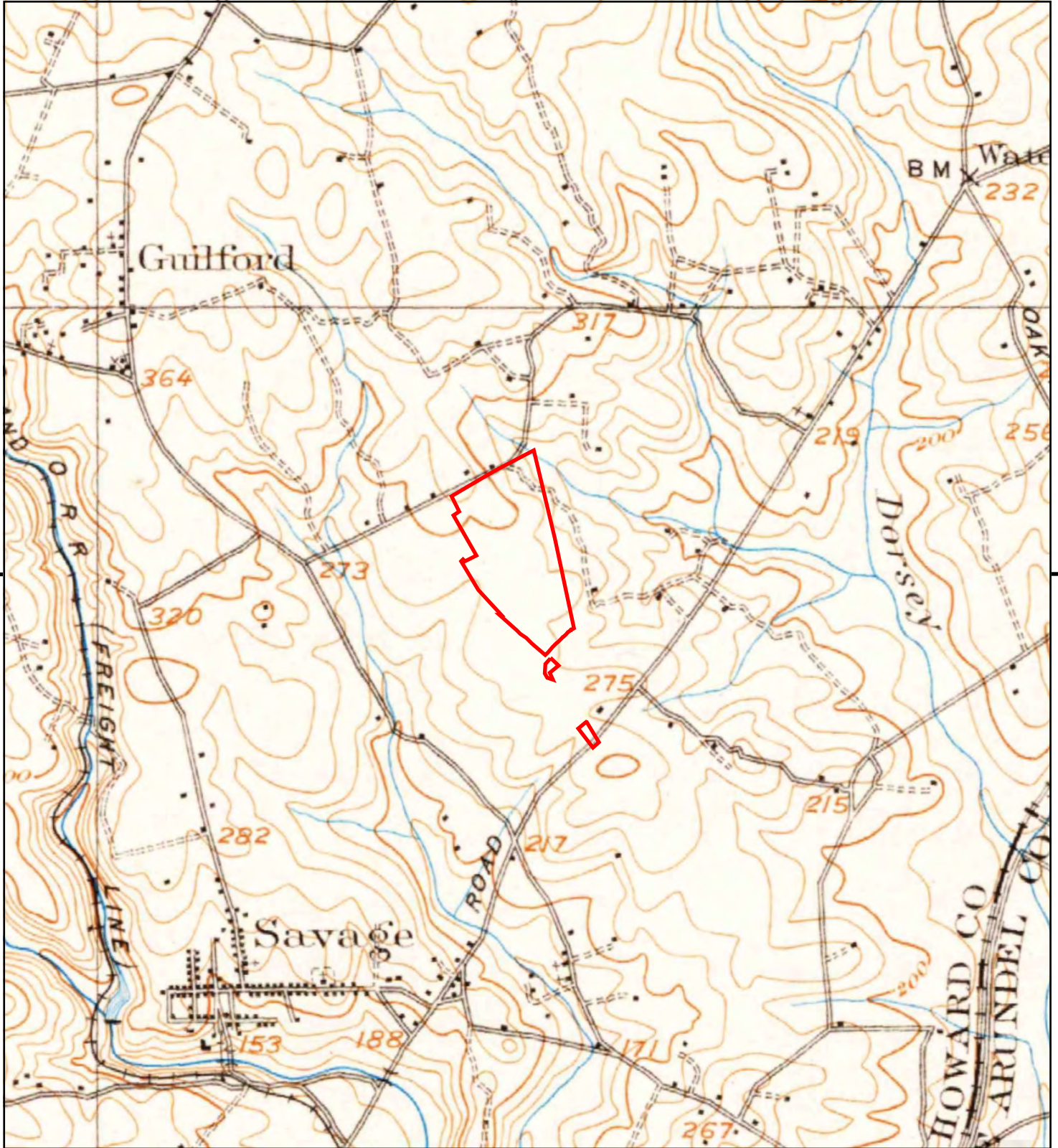

This report includes information from the following map sheet(s).



TP, Laurel, 1926, 15-minute

SITE NAME: Chase Lands
 ADDRESS: 8733 Mission Road
 Jessup, MD 20794
 CLIENT: EA Engineering Science & Tech.



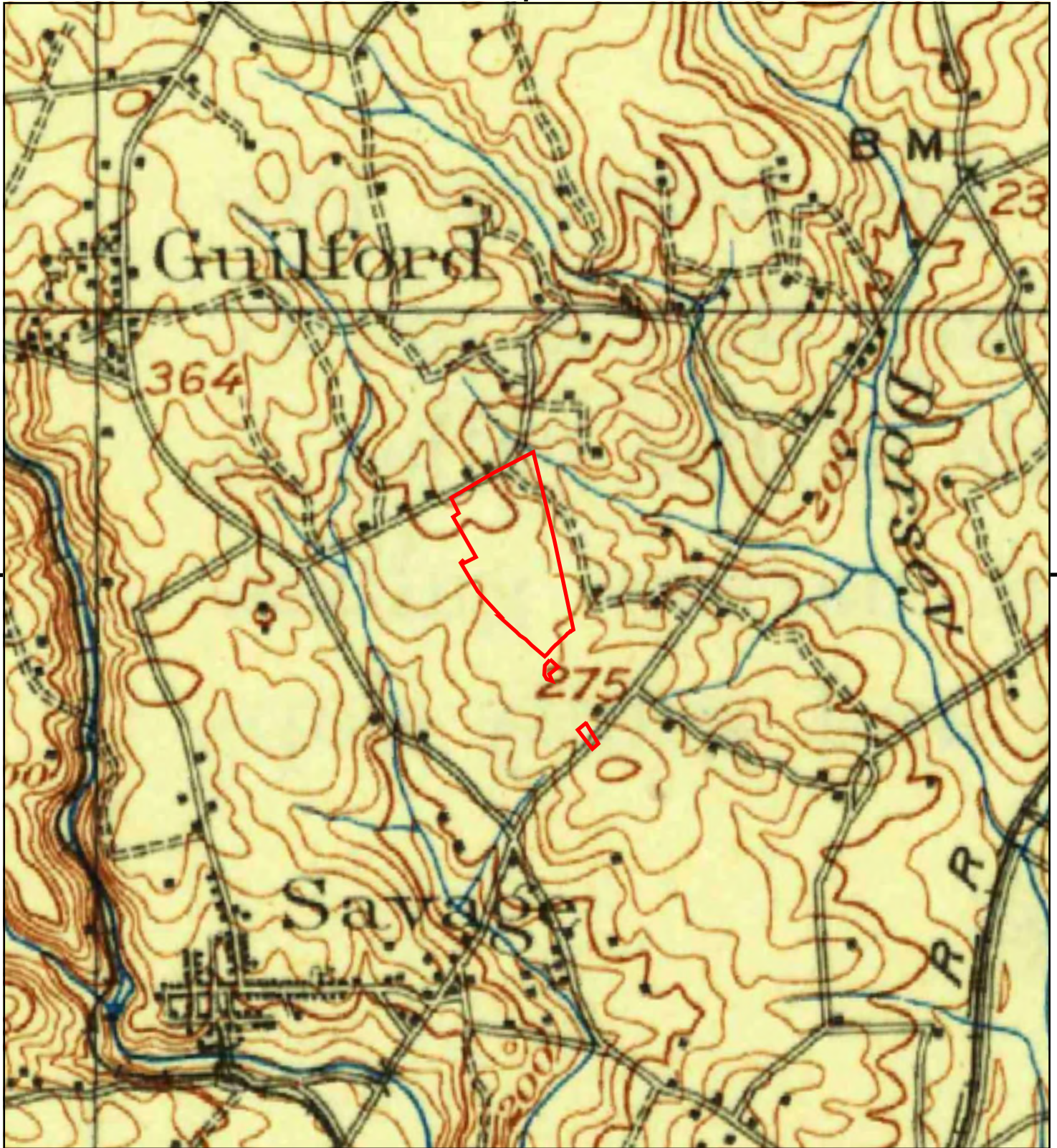

This report includes information from the following map sheet(s).



TP, Patapsco, 1908, 30-minute

SITE NAME: Chase Lands
 ADDRESS: 8733 Mission Road
 Jessup, MD 20794
 CLIENT: EA Engineering Science & Tech.



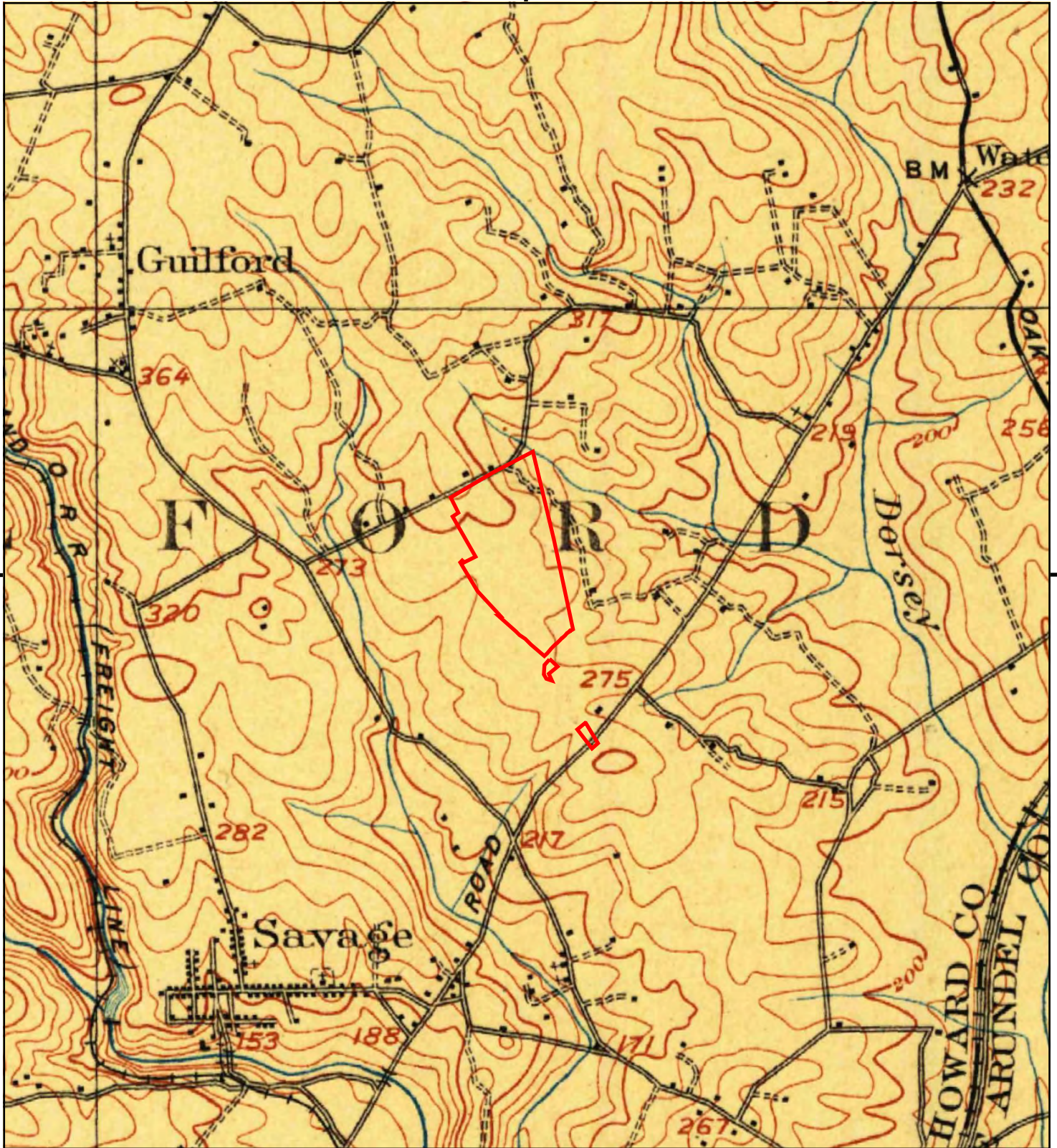

This report includes information from the following map sheet(s).

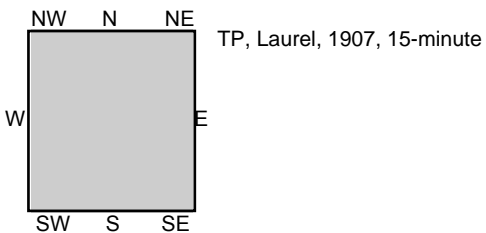

SITE NAME: Chase Lands
 ADDRESS: 8733 Mission Road
 Jessup, MD 20794
 CLIENT: EA Engineering Science & Tech.



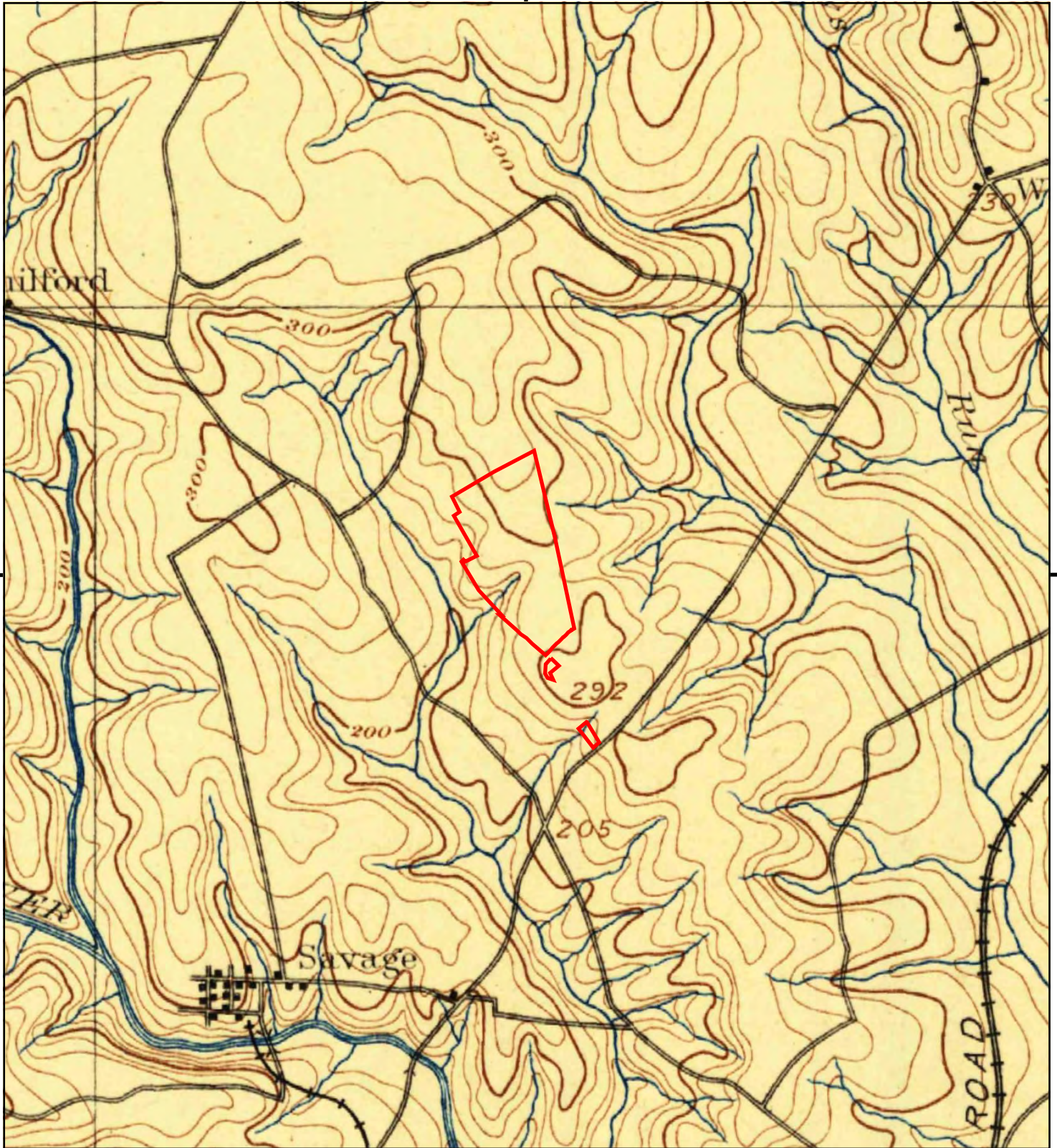

This report includes information from the following map sheet(s).



TP, Laurel, 1897, 15-minute

SITE NAME: Chase Lands
ADDRESS: 8733 Mission Road
Jessup, MD 20794
CLIENT: EA Engineering Science & Tech.



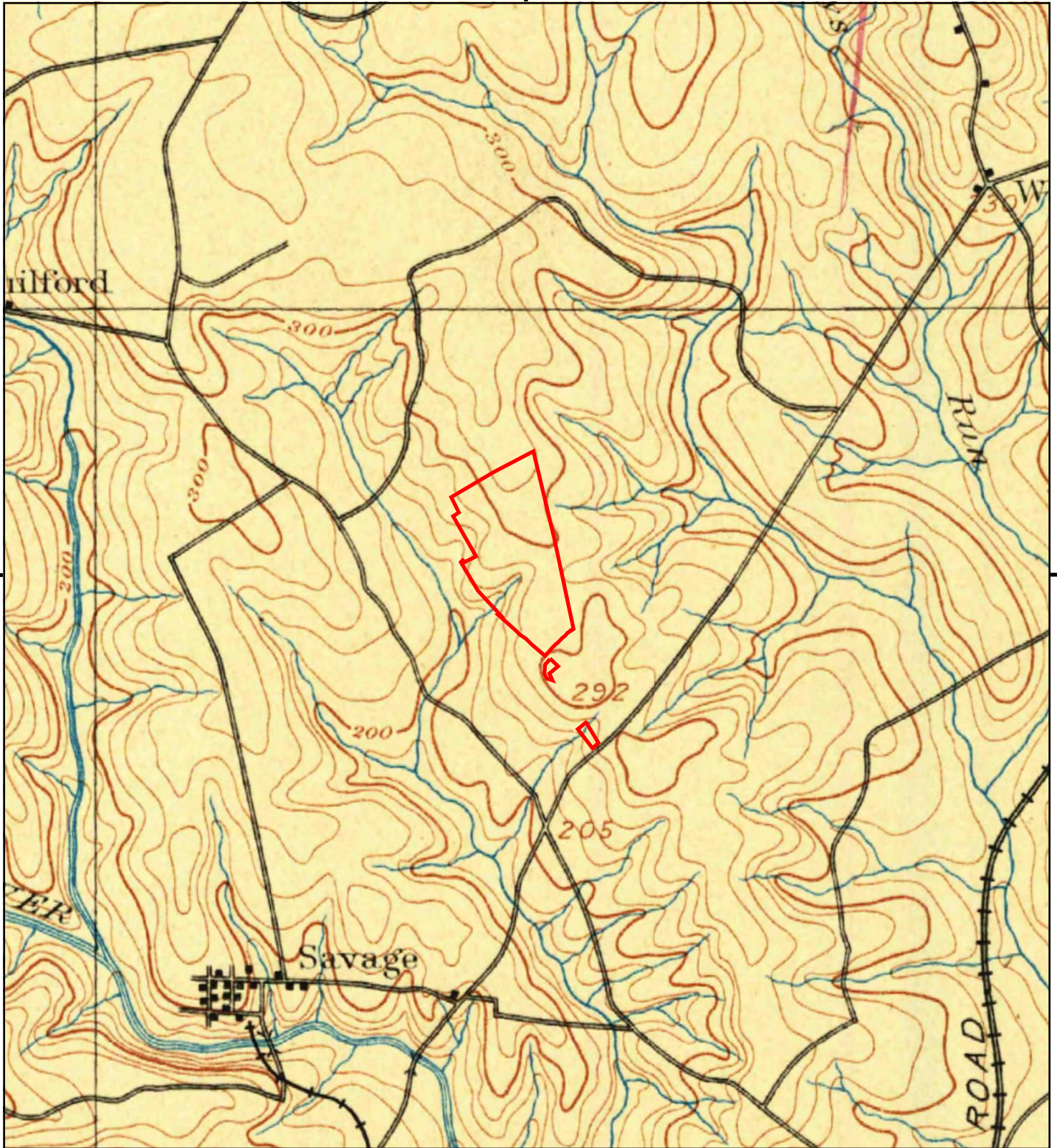

This report includes information from the following map sheet(s).



TP, Laurel, 1894, 15-minute

SITE NAME: Chase Lands
ADDRESS: 8733 Mission Road
Jessup, MD 20794
CLIENT: EA Engineering Science & Tech.



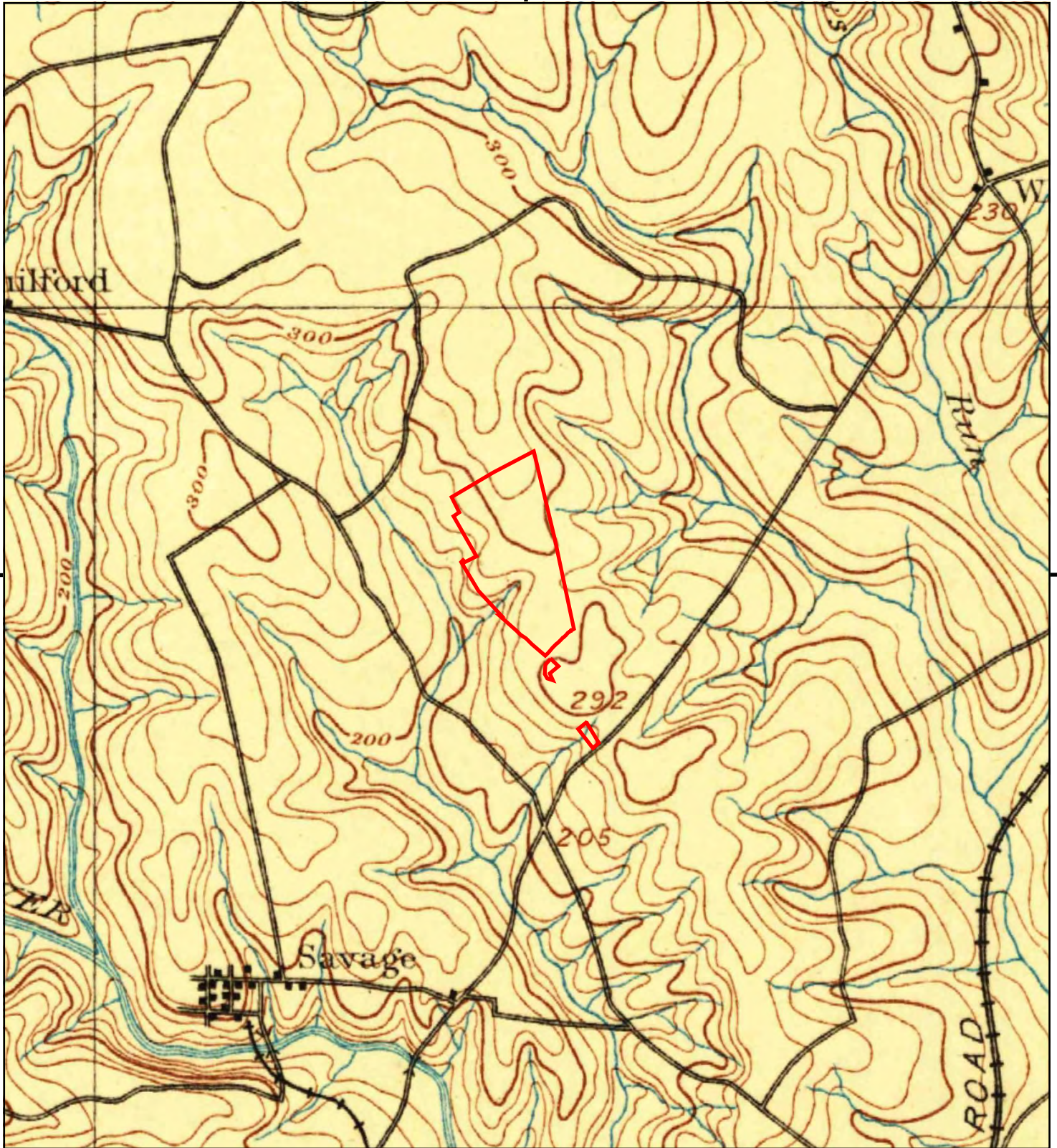

This report includes information from the following map sheet(s).



TP, Laurel, 1892, 15-minute

SITE NAME: Chase Lands
 ADDRESS: 8733 Mission Road
 Jessup, MD 20794
 CLIENT: EA Engineering Science & Tech.





Chase Lands
8733 Mission Road
Jessup, MD 20794

Inquiry Number: 4712749.3
August 29, 2016

Certified Sanborn® Map Report



6 Armstrong Road, 4th floor
Shelton, CT 06484
Toll Free: 800.352.0050
www.edrnet.com

Certified Sanborn® Map Report

08/29/16

Site Name:

Chase Lands
8733 Mission Road
Jessup, MD 20794
EDR Inquiry # 4712749.3

Client Name:

EA Engineering Science & Tech.
225 Schilling Circle Suite 400
Hunt Valley, MD 21031-0000
Contact: Elizabeth Eyer



The Sanborn Library has been searched by EDR and maps covering the target property location as provided by EA Engineering Science & Tech. were identified for the years listed below. The Sanborn Library is the largest, most complete collection of fire insurance maps. The collection includes maps from Sanborn, Bromley, Perris & Browne, Hopkins, Barlow, and others. Only Environmental Data Resources Inc. (EDR) is authorized to grant rights for commercial reproduction of maps by the Sanborn Library LLC, the copyright holder for the collection. Results can be authenticated by visiting www.edrnet.com/sanborn.

The Sanborn Library is continually enhanced with newly identified map archives. This report accesses all maps in the collection as of the day this report was generated.

Certified Sanborn Results:

Certification # 9434-4183-88F6

PO # 1483545

Project Chase Lands

UNMAPPED PROPERTY

This report certifies that the complete holdings of the Sanborn Library, LLC collection have been searched based on client supplied target property information, and fire insurance maps covering the target property were not found.



Sanborn® Library search results

Certification #: 9434-4183-88F6

The Sanborn Library includes more than 1.2 million fire insurance maps from Sanborn, Bromley, Perris & Browne, Hopkins, Barlow and others which track historical property usage in approximately 12,000 American cities and towns. Collections searched:

- ☒ Library of Congress
- ☒ University Publications of America
- ☒ EDR Private Collection

The Sanborn Library LLC Since 1866™

Limited Permission To Make Copies

EA Engineering Science & Tech. (the client) is permitted to make up to FIVE photocopies of this Sanborn Map transmittal and each fire insurance map accompanying this report solely for the limited use of its customer. No one other than the client is authorized to make copies. Upon request made directly to an EDR Account Executive, the client may be permitted to make a limited number of additional photocopies. This permission is conditioned upon compliance by the client, its customer and their agents with EDR's copyright policy; a copy of which is available upon request.

Disclaimer - Copyright and Trademark Notice

This Report contains certain information obtained from a variety of public and other sources reasonably available to Environmental Data Resources, Inc. It cannot be concluded from this Report that coverage information for the target and surrounding properties does not exist from other sources. NO WARRANTY EXPRESSED OR IMPLIED, IS MADE WHATSOEVER IN CONNECTION WITH THIS REPORT. ENVIRONMENTAL DATA RESOURCES, INC. SPECIFICALLY DISCLAIMS THE MAKING OF ANY SUCH WARRANTIES, INCLUDING WITHOUT LIMITATION, MERCHANTABILITY OR FITNESS FOR A PARTICULAR USE OR PURPOSE. ALL RISK IS ASSUMED BY THE USER. IN NO EVENT SHALL ENVIRONMENTAL DATA RESOURCES, INC. BE LIABLE TO ANYONE, WHETHER ARISING OUT OF ERRORS OR OMISSIONS, NEGLIGENCE, ACCIDENT OR ANY OTHER CAUSE, FOR ANY LOSS OF DAMAGE, INCLUDING, WITHOUT LIMITATION, SPECIAL, INCIDENTAL, CONSEQUENTIAL, OR EXEMPLARY DAMAGES. ANY LIABILITY ON THE PART OF ENVIRONMENTAL DATA RESOURCES, INC. IS STRICTLY LIMITED TO A REFUND OF THE AMOUNT PAID FOR THIS REPORT. Purchaser accepts this Report "AS IS". Any analyses, estimates, ratings, environmental risk levels or risk codes provided in this Report are provided for illustrative purposes only, and are not intended to provide, nor should they be interpreted as providing any facts regarding, or prediction or forecast of, any environmental risk for any property. Only a Phase I Environmental Site Assessment performed by an environmental professional can provide information regarding the environmental risk for any property. Additionally, the information provided in this Report is not to be construed as legal advice.

Copyright 2016 by Environmental Data Resources, Inc. All rights reserved. Reproduction in any media or format, in whole or in part, of any report or map of Environmental Data Resources, Inc., or its affiliates, is prohibited without prior written permission.

EDR and its logos (including Sanborn and Sanborn Map) are trademarks of Environmental Data Resources, Inc. or its affiliates. All other trademarks used herein are the property of their respective owners.

Appendix C.2

Aerial Photographs



Chase Lands
8733 Mission Road
Jessup, MD 20794

Inquiry Number: 4712749.9
August 29, 2016

The EDR Aerial Photo Decade Package



6 Armstrong Road, 4th floor
Shelton, CT 06484
Toll Free: 800.352.0050
www.edrnet.com

EDR Aerial Photo Decade Package

08/29/16

Site Name:

Chase Lands
8733 Mission Road
Jessup, MD 20794
EDR Inquiry # 4712749.9

Client Name:

EA Engineering Science & Tech.
225 Schilling Circle Suite 400
Hunt Valley, MD 21031-0000
Contact: Elizabeth Eyer



Environmental Data Resources, Inc. (EDR) Aerial Photo Decade Package is a screening tool designed to assist environmental professionals in evaluating potential liability on a target property resulting from past activities. EDR's professional researchers provide digitally reproduced historical aerial photographs, and when available, provide one photo per decade.

Search Results:

<i>Year</i>	<i>Scale</i>	<i>Details</i>	<i>Source</i>
2011	1"=500'	Flight Year: 2011	USDA/NAIP
2009	1"=500'	Flight Year: 2009	USDA/NAIP
2007	1"=500'	Flight Year: 2007	USDA/NAIP
2006	1"=500'	Flight Year: 2006	USDA/NAIP
2005	1"=500'	Flight Year: 2005	USDA/NAIP
2002	1"=500'	Flight Date: April 04, 2002	USGS
2000	1"=750'	Flight Date: March 24, 2000	USGS
1998	1"=750'	Flight Date: February 09, 1998	USGS
1993	1"=500'	Acquisition Date: April 08, 1993	USGS/DOQQ
1988	1"=500'	Flight Date: April 10, 1988	USDA
1981	1"=500'	Flight Date: February 04, 1981	NHAP
1970	1"=500'	Flight Date: June 14, 1970	USDA
1966	1"=500'	Flight Date: February 21, 1966	USGS
1963	1"=500'	Flight Date: October 11, 1963	USDA
1957	1"=500'	Flight Date: May 25, 1957	USDA
1951	1"=500'	Flight Date: March 26, 1951	USC&GS
1943	1"=500'	Flight Date: March 29, 1943	USDA
1938	1"=500'	Flight Date: May 01, 1938	USDA

When delivered electronically by EDR, the aerial photo images included with this report are for ONE TIME USE ONLY. Further reproduction of these aerial photo images is prohibited without permission from EDR. For more information contact your EDR Account Executive.

Disclaimer - Copyright and Trademark Notice

This Report contains certain information obtained from a variety of public and other sources reasonably available to Environmental Data Resources, Inc. It cannot be concluded from this Report that coverage information for the target and surrounding properties does not exist from other sources. NO WARRANTY EXPRESSED OR IMPLIED, IS MADE WHATSOEVER IN CONNECTION WITH THIS REPORT. ENVIRONMENTAL DATA RESOURCES, INC. SPECIFICALLY DISCLAIMS THE MAKING OF ANY SUCH WARRANTIES, INCLUDING WITHOUT LIMITATION, MERCHANTABILITY OR FITNESS FOR A PARTICULAR USE OR PURPOSE. ALL RISK IS ASSUMED BY THE USER. IN NO EVENT SHALL ENVIRONMENTAL DATA RESOURCES, INC. BE LIABLE TO ANYONE, WHETHER ARISING OUT OF ERRORS OR OMISSIONS, NEGLIGENCE, ACCIDENT OR ANY OTHER CAUSE, FOR ANY LOSS OF DAMAGE, INCLUDING, WITHOUT LIMITATION, SPECIAL, INCIDENTAL, CONSEQUENTIAL, OR EXEMPLARY DAMAGES. ANY LIABILITY ON THE PART OF ENVIRONMENTAL DATA RESOURCES, INC. IS STRICTLY LIMITED TO A REFUND OF THE AMOUNT PAID FOR THIS REPORT. Purchaser accepts this Report "AS IS". Any analyses, estimates, ratings, environmental risk levels or risk codes provided in this Report are provided for illustrative purposes only, and are not intended to provide, nor should they be interpreted as providing any facts regarding, or prediction or forecast of, any environmental risk for any property. Only a Phase I Environmental Site Assessment performed by an environmental professional can provide information regarding the environmental risk for any property. Additionally, the information provided in this Report is not to be construed as legal advice.

Copyright 2016 by Environmental Data Resources, Inc. All rights reserved. Reproduction in any media or format, in whole or in part, of any report or map of Environmental Data Resources, Inc., or its affiliates, is prohibited without prior written permission.

EDR and its logos (including Sanborn and Sanborn Map) are trademarks of Environmental Data Resources, Inc. or its affiliates. All other trademarks used herein are the property of their respective owners.



**Approximate
Subject Site
Location**

Reference: 2016 Aerial Photograph, Howard County, Maryland data download and viewer page, 2016 obtained online from Howard County GIS

**Chase Lands
Map 0042, Parcels 102, 349; Map 0043, Parcel
235; Map 0047, Parcel 384; and Map 0048,
Parcel 548 (Par B)**

2016 Aerial Photograph



**® EA Engineering, Science, and
Technology, Inc., PBC
225 Schilling Circle, Suite 400
Hunt Valley, Maryland 21031**

**EA Project No.
1483545**



**Approximate
Subject Site
Location**

Reference: 2014 Aerial Photograph, Howard County, Maryland data download and viewer page, 2016 obtained online from Howard County GIS

**Chase Lands
Map 0042, Parcels 102, 349; Map 0043, Parcel
235; Map 0047, Parcel 384; and Map 0048,
Parcel 548 (Par B)**

2014 Aerial Photograph



**® EA Engineering, Science, and
Technology, Inc., PBC
225 Schilling Circle, Suite 400
Hunt Valley, Maryland 21031**

**EA Project No.
1483545**



Approximate
Subject Site
Location

Reference: 2013 Aerial Photograph, Howard County, Maryland data download and viewer page, 2016 obtained online from Howard County GIS

Chase Lands
Map 0042, Parcels 102, 349; Map 0043, Parcel
235; Map 0047, Parcel 384; and Map 0048,
Parcel 548 (Par B)

2013 Aerial Photograph



**EA Engineering, Science, and
Technology, Inc., PBC**
225 Schilling Circle, Suite 400
Hunt Valley, Maryland 21031

EA Project No.
1483545



INQUIRY #: 4712749.9

YEAR: 2011

— = 500'





INQUIRY #: 4712749.9

YEAR: 2009

— = 500'





INQUIRY #: 4712749.9

YEAR: 2007

— = 500'





Approximate
Subject Site
Location

Reference: 2007 Aerial Photograph, Howard County, Maryland data download and viewer page, 2016 obtained online from Howard County GIS

Chase Lands
Map 0042, Parcels 102, 349; Map 0043, Parcel
235; Map 0047, Parcel 384; and Map 0048,
Parcel 548 (Par B)

2007 Aerial Photograph



**EA Engineering, Science, and
Technology, Inc., PBC**
225 Schilling Circle, Suite 400
Hunt Valley, Maryland 21031

EA Project No.
1483545



INQUIRY #: 4712749.9

YEAR: 2006

— = 500'





INQUIRY #: 4712749.9

YEAR: 2005

— = 500'



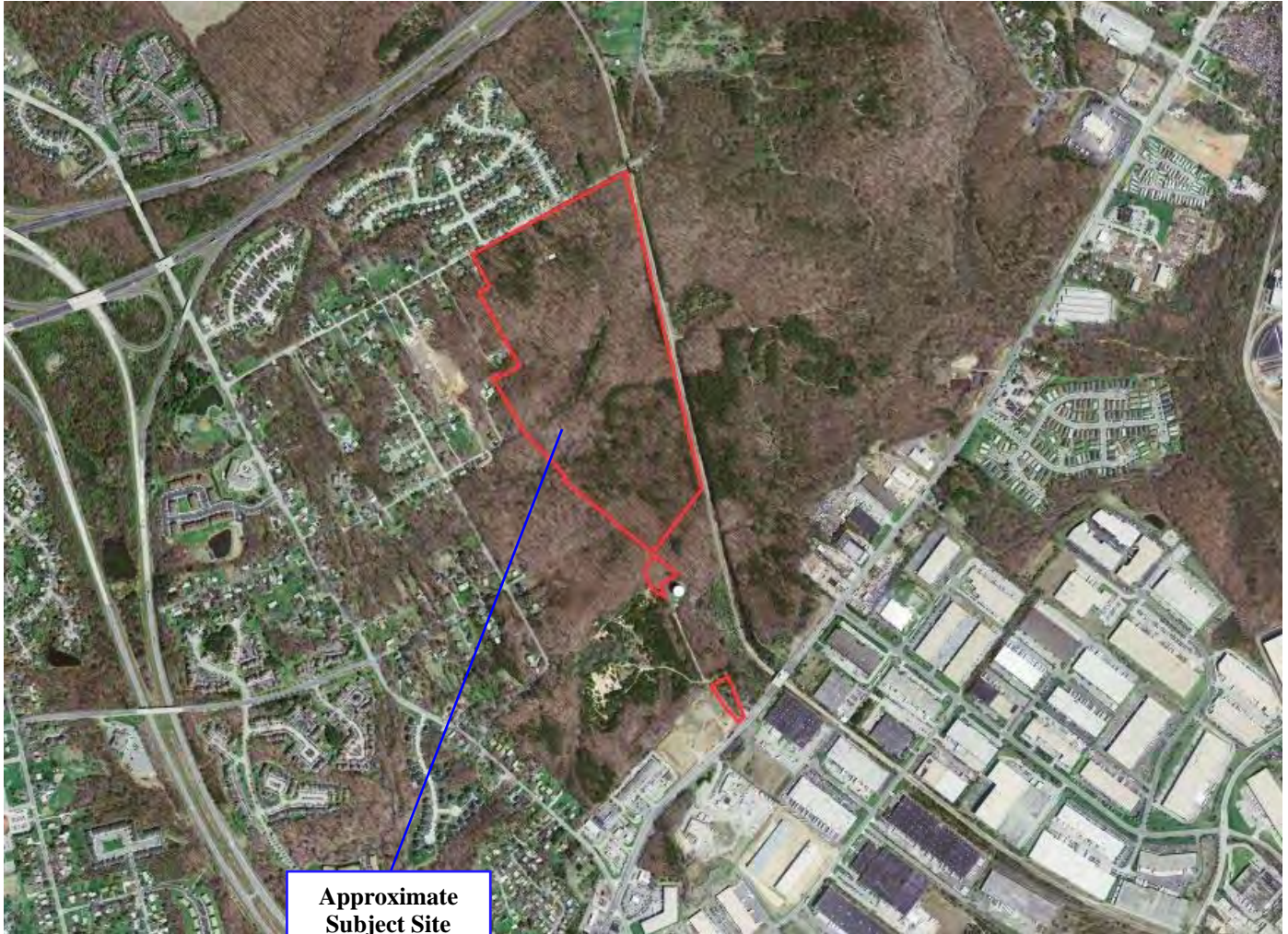

Approximate
Subject Site
Location

Reference: 2004 Aerial Photograph, Howard County, Maryland data download and viewer page, 2016 obtained online from Howard County GIS

Chase Lands
Map 0042, Parcels 102, 349; Map 0043, Parcel
235; Map 0047, Parcel 384; and Map 0048,
Parcel 548 (Par B)

2004 Aerial Photograph



**EA Engineering, Science, and
 Technology, Inc., PBC**
225 Schilling Circle, Suite 400
Hunt Valley, Maryland 21031

EA Project No.
1483545

WAS

1

INQUIRY #: 4712749.9

YEAR: 2002

— = 500'





**Approximate
Subject Site
Location**

Reference: 2002 Aerial Photograph, Howard County, Maryland data download and viewer page, 2016 obtained online from Howard County GIS

**Chase Lands
Map 0042, Parcels 102, 349; Map 0043, Parcel
235; Map 0047, Parcel 384; and Map 0048,
Parcel 548 (Par B)**

2002 Aerial Photograph



**® EA Engineering, Science, and
Technology, Inc., PBC
225 Schilling Circle, Suite 400
Hunt Valley, Maryland 21031**

**EA Project No.
1483545**

03-24-0



INQUIRY #: 4712749.9

YEAR: 2000

— = 750'





INQUIRY #: 4712749.9

YEAR: 1998

— = 750'





**Approximate
Subject Site
Location**

Reference: 1998 Aerial Photograph, Howard County, Maryland data download and viewer page, 2016 obtained online from Howard County GIS

**Chase Lands
Map 0042, Parcels 102, 349; Map 0043, Parcel
235; Map 0047, Parcel 384; and Map 0048,
Parcel 548 (Par B)**

1998 Aerial Photograph



**EA Engineering, Science, and
Technology, Inc., PBC
225 Schilling Circle, Suite 400
Hunt Valley, Maryland 21031**

**EA Project No.
1483545**



INQUIRY #: 4712749.9

YEAR: 1993

500'



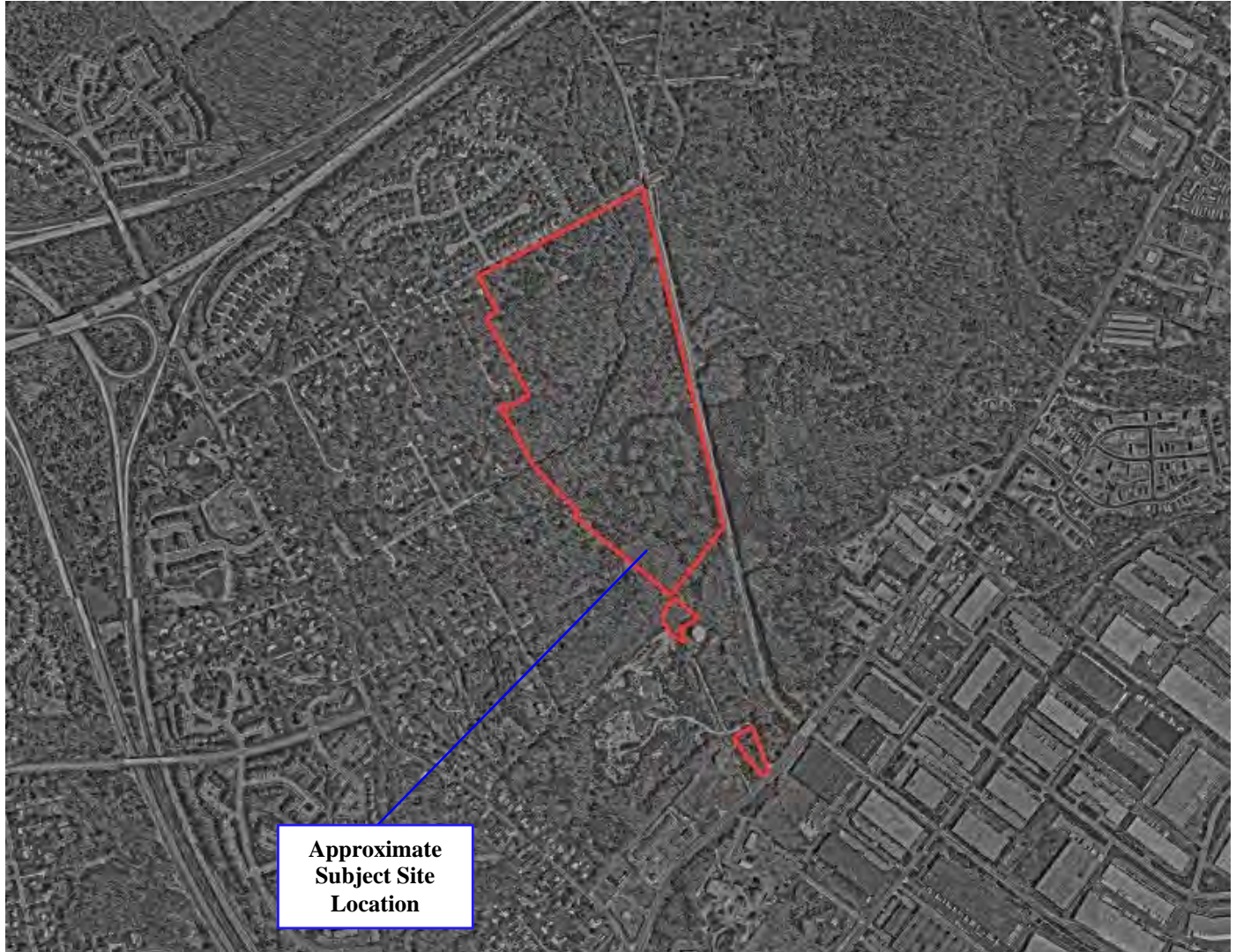

Approximate
Subject Site
Location

Reference: 1993 Aerial Photograph, Howard County, Maryland data download and viewer page, 2016 obtained online from Howard County GIS

Chase Lands
Map 0042, Parcels 102, 349; Map 0043, Parcel
235; Map 0047, Parcel 384; and Map 0048,
Parcel 548 (Par B)

1993 Aerial Photograph



**EA Engineering, Science, and
Technology, Inc., PBC**
225 Schilling Circle, Suite 400
Hunt Valley, Maryland 21031

EA Project No.
1483545

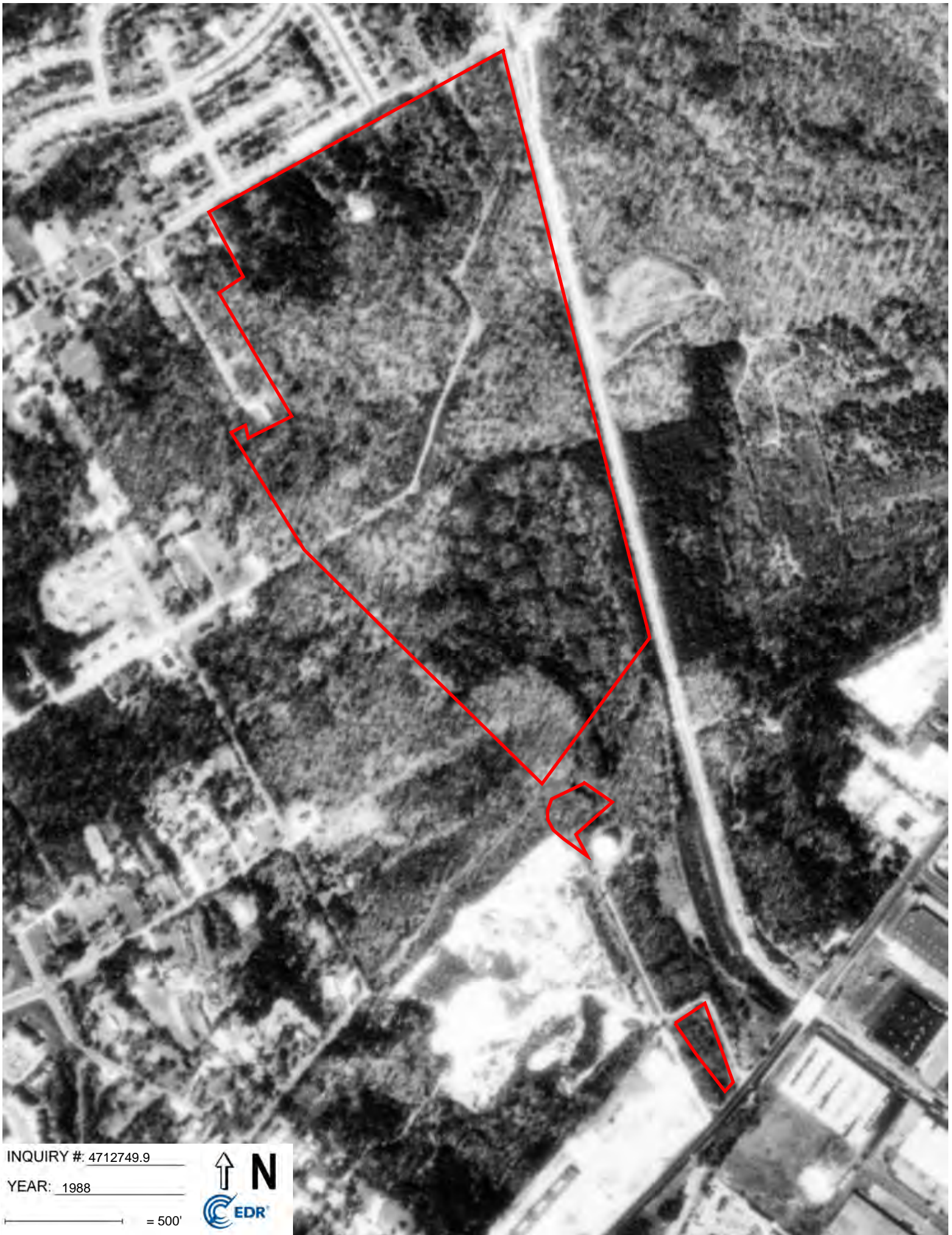

INQUIRY #: 4712749.9

YEAR: 1988

— = 500'





Approximate
Subject Site
Location

Reference: 1988 Aerial Photograph, Howard County, Maryland data download and viewer page, 2016 obtained online from Howard County GIS

Chase Lands
Map 0042, Parcels 102, 349; Map 0043, Parcel
235; Map 0047, Parcel 384; and Map 0048,
Parcel 548 (Par B)

1988 Aerial Photograph



**EA Engineering, Science, and
 Technology, Inc., PBC**
225 Schilling Circle, Suite 400
Hunt Valley, Maryland 21031

EA Project No.
1483545

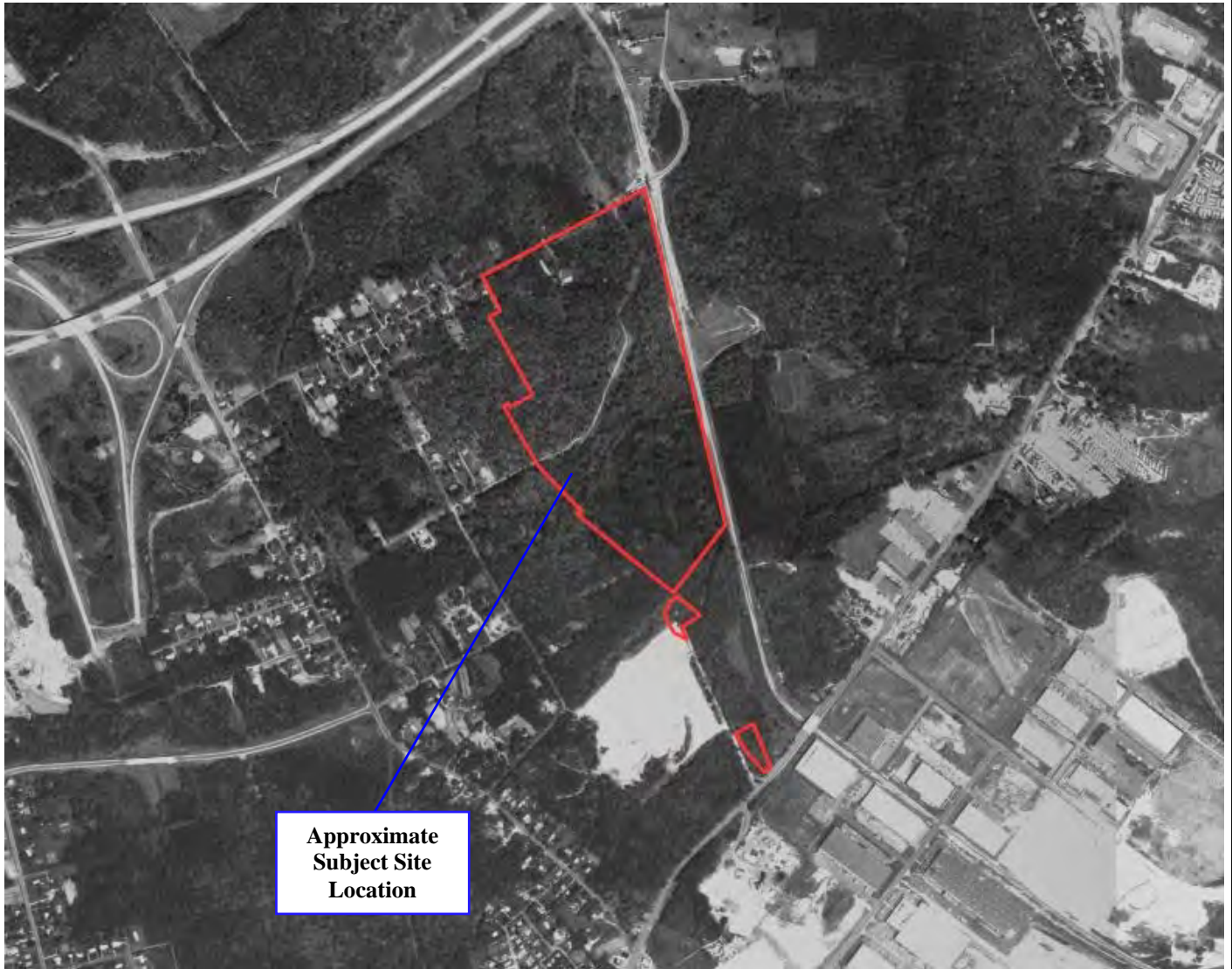

**Approximate
Subject Site
Location**

Reference: 1982 Aerial Photograph, Howard County, Maryland data download and viewer page, 2016 obtained online from Howard County GIS

**Chase Lands
Map 0042, Parcels 102, 349; Map 0043, Parcel
235; Map 0047, Parcel 384; and Map 0048,
Parcel 548 (Par B)**

1982 Aerial Photograph



**® EA Engineering, Science, and
Technology, Inc., PBC
225 Schilling Circle, Suite 400
Hunt Valley, Maryland 21031**

**EA Project No.
1483545**



INQUIRY #: 4712749.9

YEAR: 1981

— = 500'





Approximate
Subject Site
Location

Reference: 1980 Aerial Photograph, Howard County, Maryland data download and viewer page, 2016 obtained online from Howard County GIS

Chase Lands
Map 0042, Parcels 102, 349; Map 0043, Parcel
235; Map 0047, Parcel 384; and Map 0048,
Parcel 548 (Par B)

1980 Aerial Photograph



® EA Engineering, Science, and
 Technology, Inc., PBC
 225 Schilling Circle, Suite 400
 Hunt Valley, Maryland 21031

EA Project No.
1483545

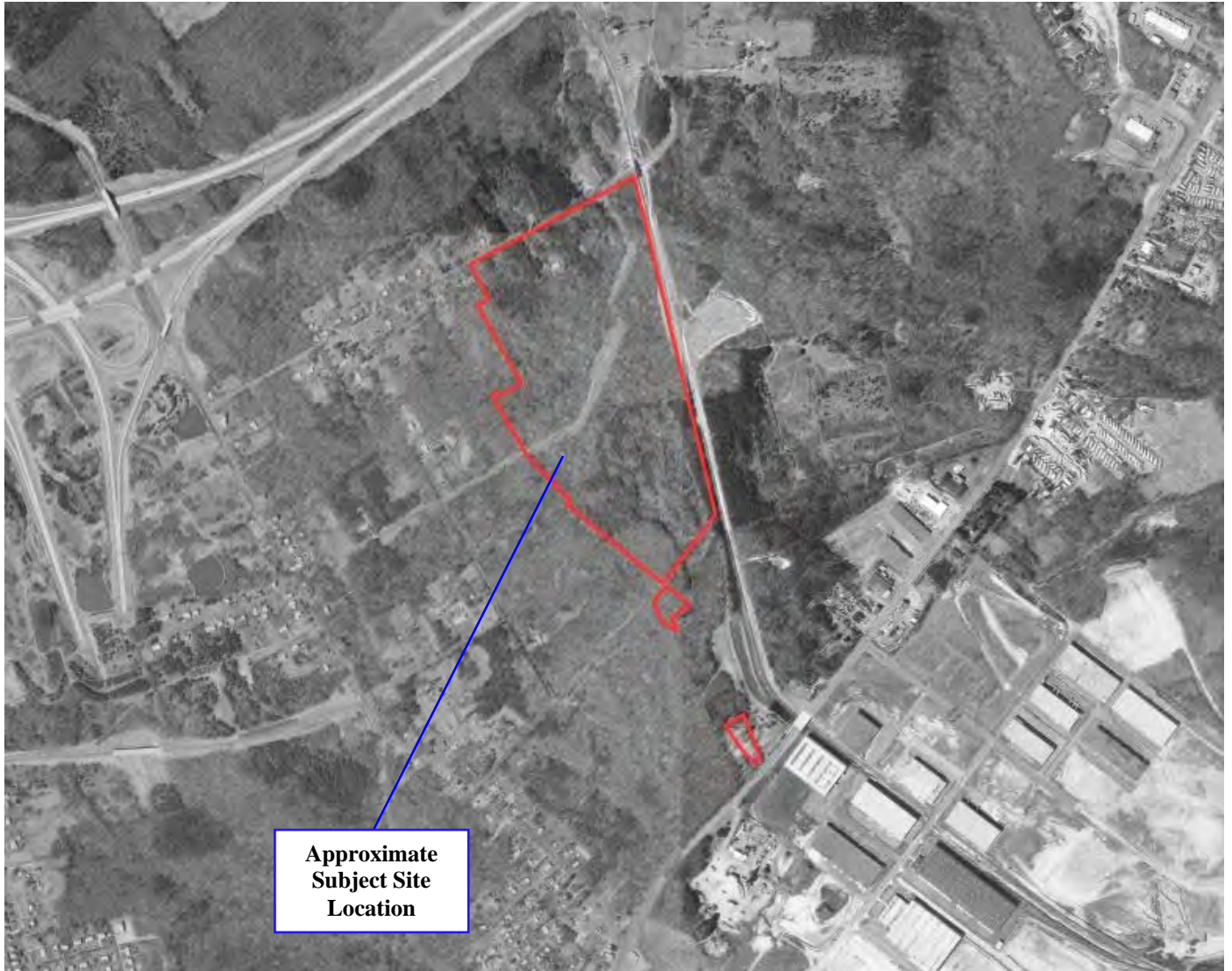

**Approximate
Subject Site
Location**

Reference: 1977 Aerial Photograph, Howard County, Maryland data download and viewer page, 2016 obtained online from Howard County GIS

**Chase Lands
Map 0042, Parcels 102, 349; Map 0043, Parcel
235; Map 0047, Parcel 384; and Map 0048,
Parcel 548 (Par B)**

1977 Aerial Photograph



**® EA Engineering, Science, and
Technology, Inc., PBC
225 Schilling Circle, Suite 400
Hunt Valley, Maryland 21031**

**EA Project No.
1483545**

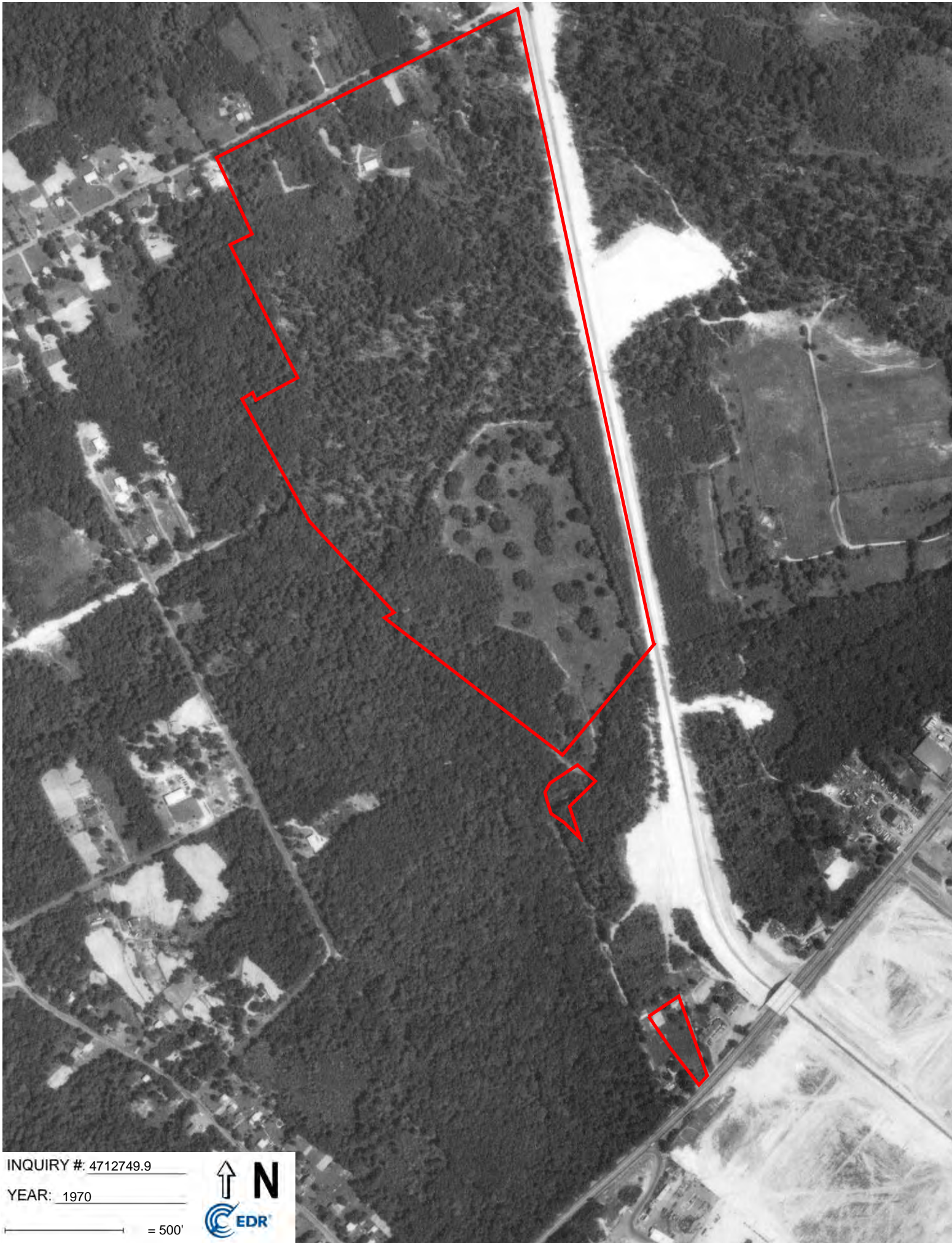

INQUIRY #: 4712749.9

YEAR: 1970

— = 500'





Approximate
Subject Site
Location

Reference: 1970 Aerial Photograph, Howard County, Maryland data download and viewer page, 2016 obtained online from Howard County GIS

Chase Lands
Map 0042, Parcels 102, 349; Map 0043, Parcel
235; Map 0047, Parcel 384; and Map 0048,
Parcel 548 (Par B)

1970 Aerial Photograph



® EA Engineering, Science, and
 Technology, Inc., PBC
 225 Schilling Circle, Suite 400
 Hunt Valley, Maryland 21031

EA Project No.
1483545



INQUIRY #: 4712749.9

YEAR: 1966

— = 500'



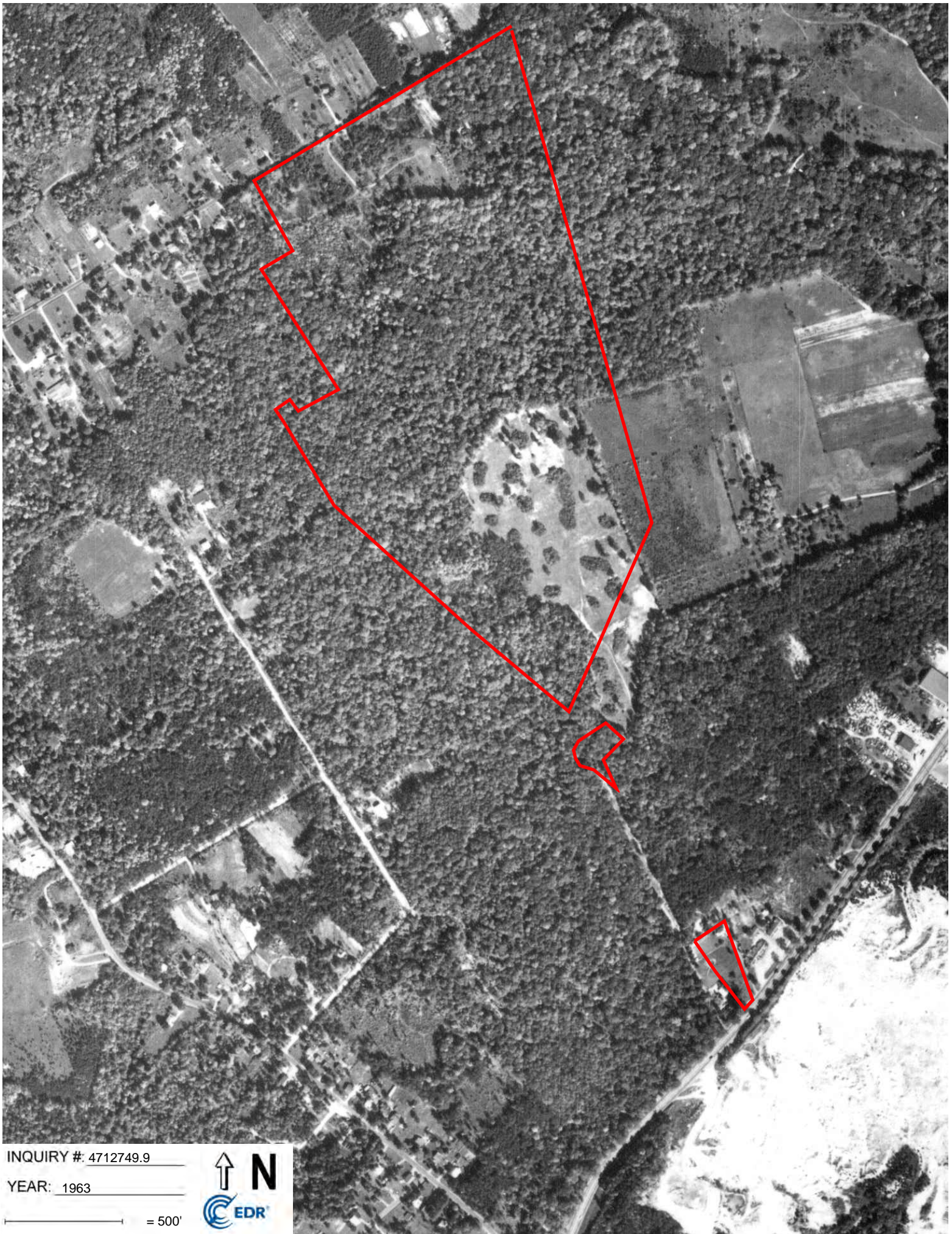

INQUIRY #: 4712749.9

YEAR: 1963

— = 500'



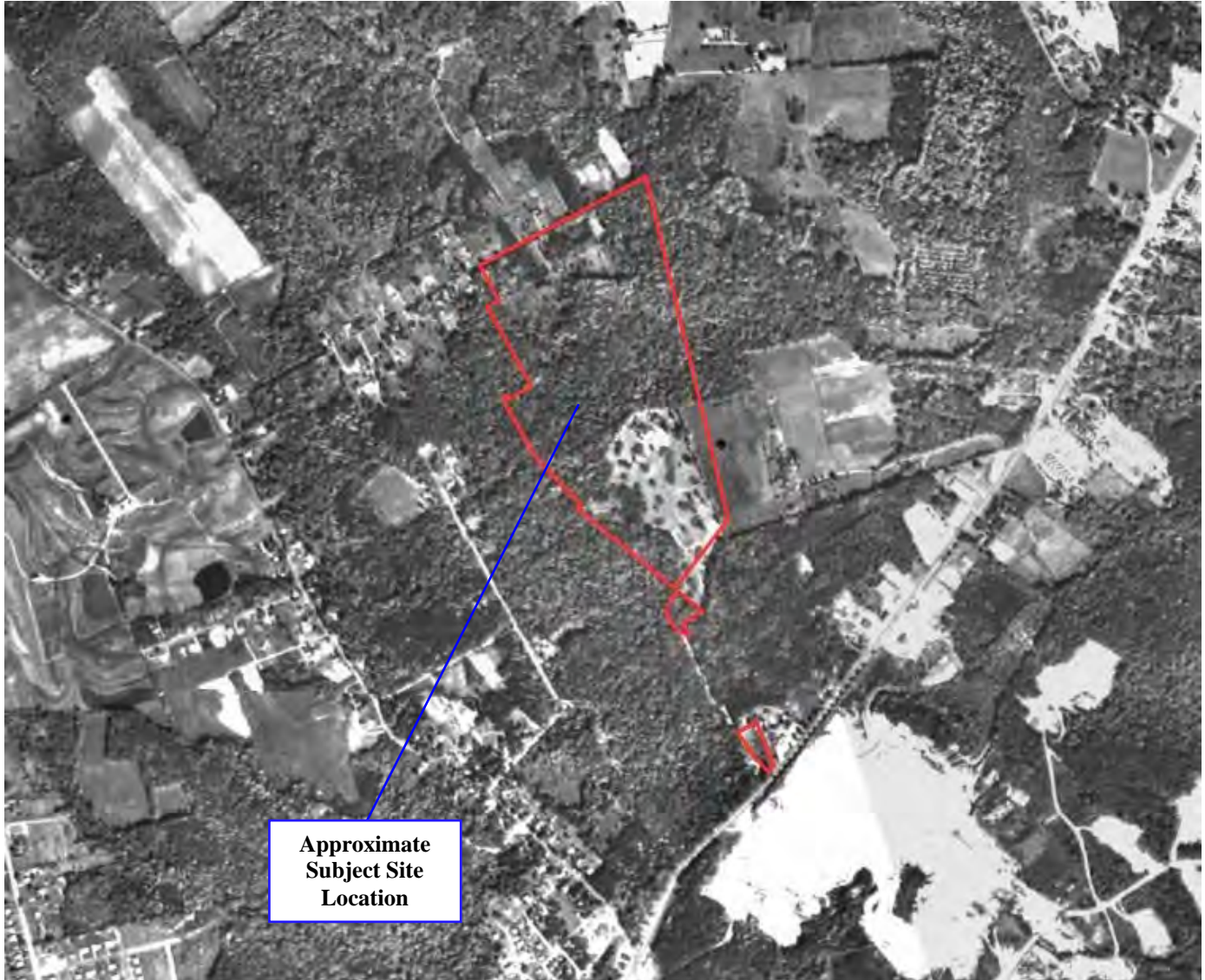

Approximate
Subject Site
Location

Reference: 1963 Aerial Photograph, Howard County, Maryland data download and viewer page, 2016 obtained online from Howard County GIS

Chase Lands
Map 0042, Parcels 102, 349; Map 0043, Parcel
235; Map 0047, Parcel 384; and Map 0048,
Parcel 548 (Par B)

1963 Aerial Photograph



® EA Engineering, Science, and
 Technology, Inc., PBC
 225 Schilling Circle, Suite 400
 Hunt Valley, Maryland 21031

EA Project No.
1483545

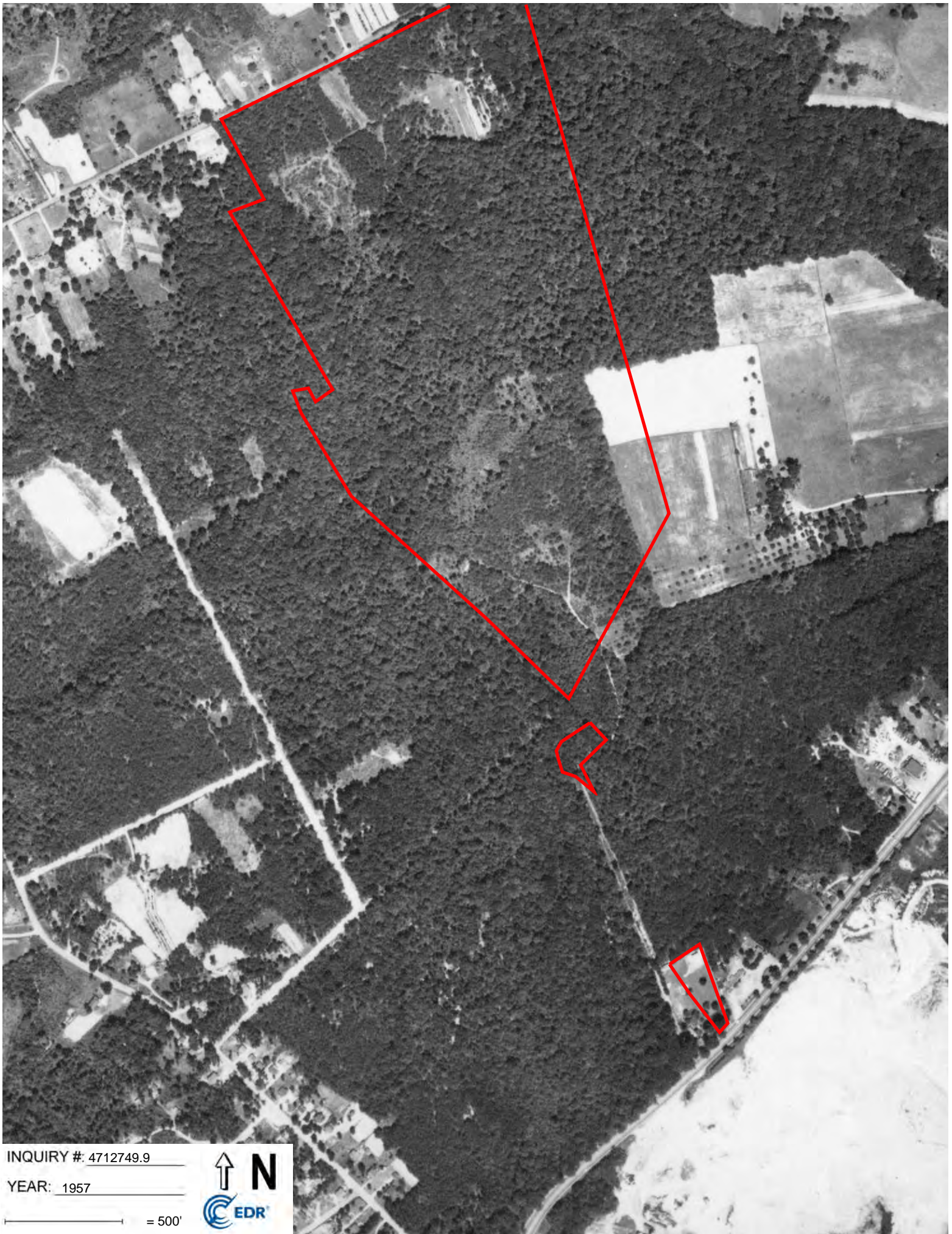

INQUIRY #: 4712749.9

YEAR: 1957

— = 500'



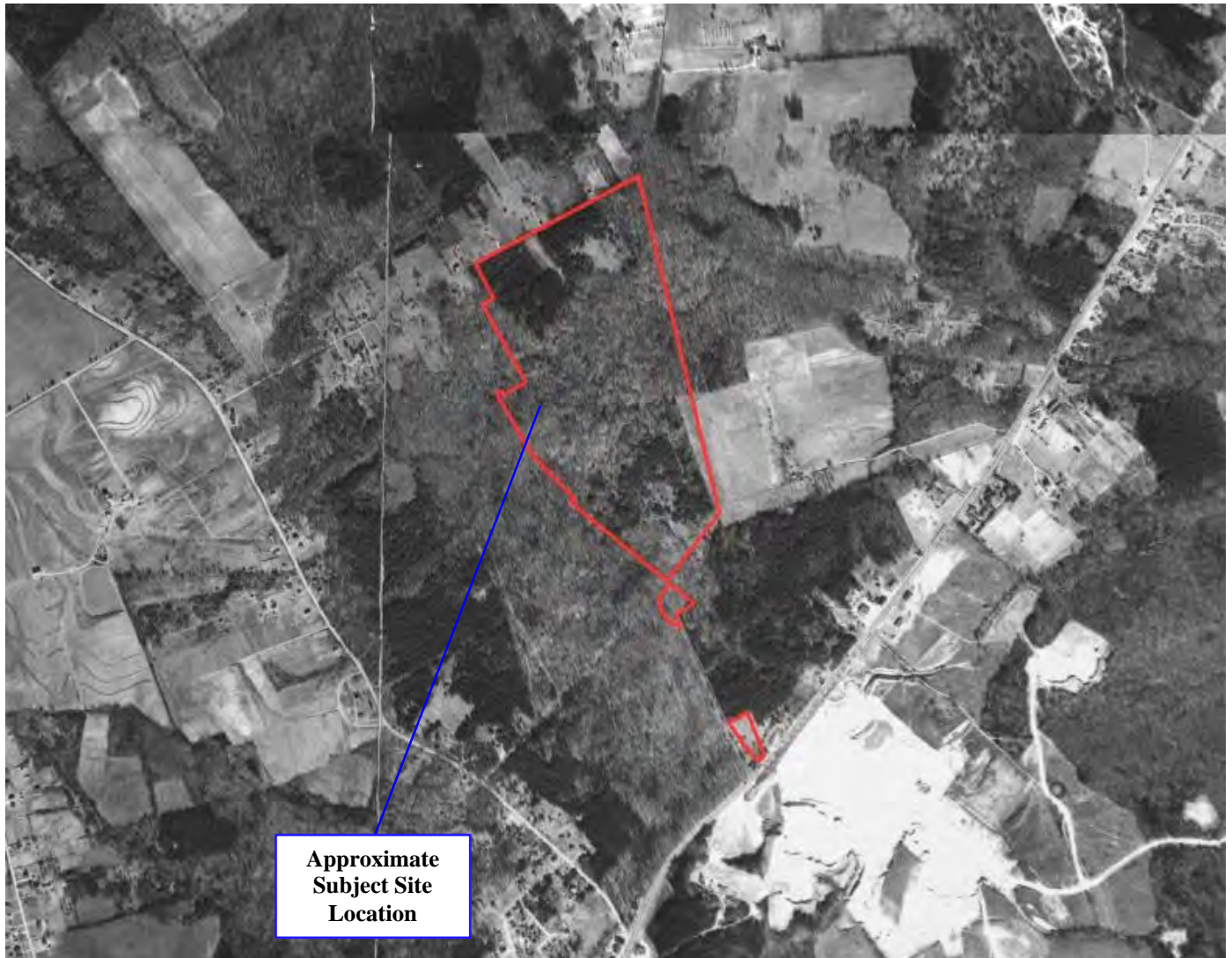

Reference: 1952 Aerial Photograph, Howard County, Maryland data download and viewer page, 2016 obtained online from Howard County GIS

**Chase Lands
Map 0042, Parcels 102, 349; Map 0043, Parcel
235; Map 0047, Parcel 384; and Map 0048,
Parcel 548 (Par B)**

1952 Aerial Photograph



**EA Engineering, Science, and
Technology, Inc., PBC
225 Schilling Circle, Suite 400
Hunt Valley, Maryland 21031**

**EA Project No.
1483545**

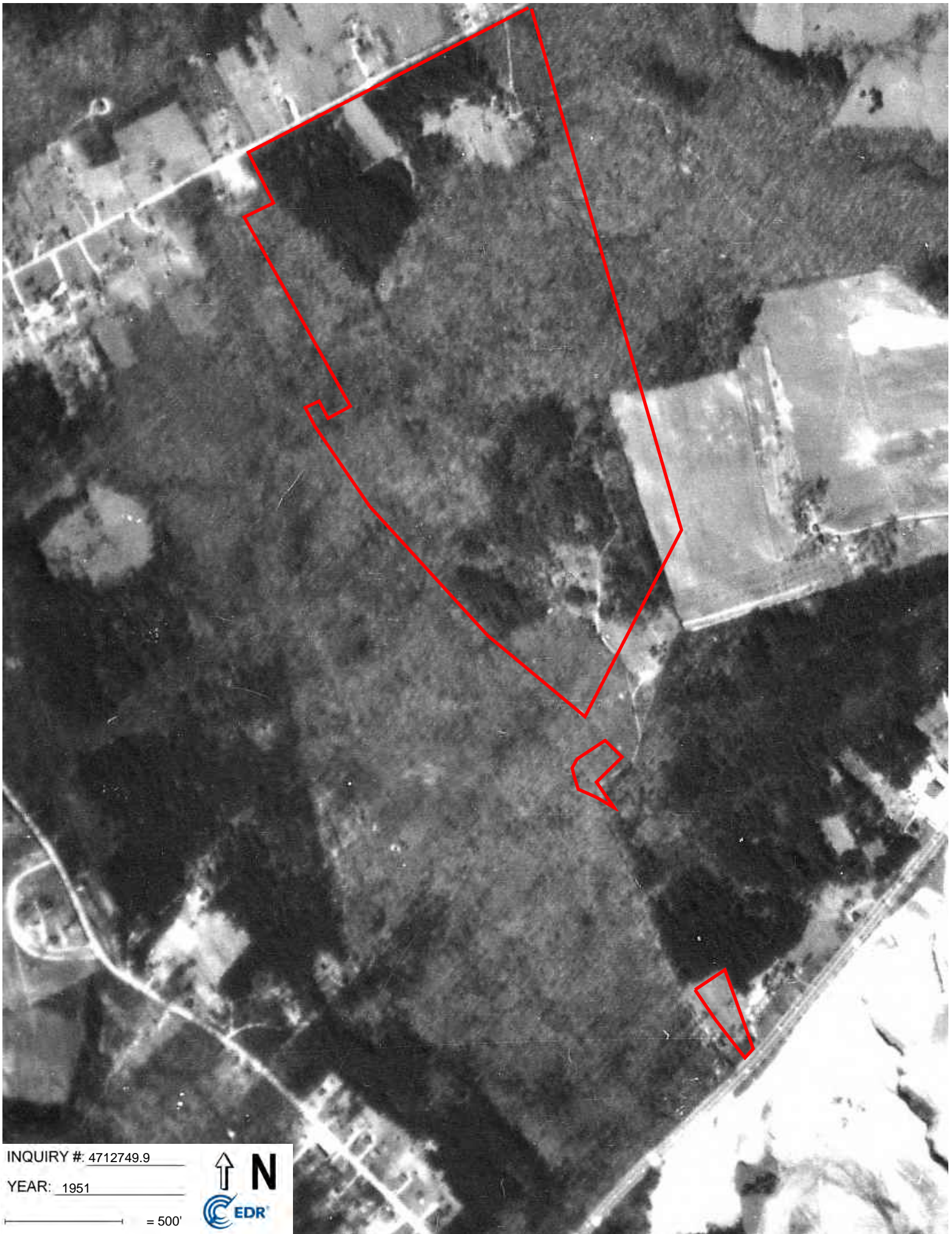

INQUIRY #: 4712749.9

YEAR: 1951

— = 500'



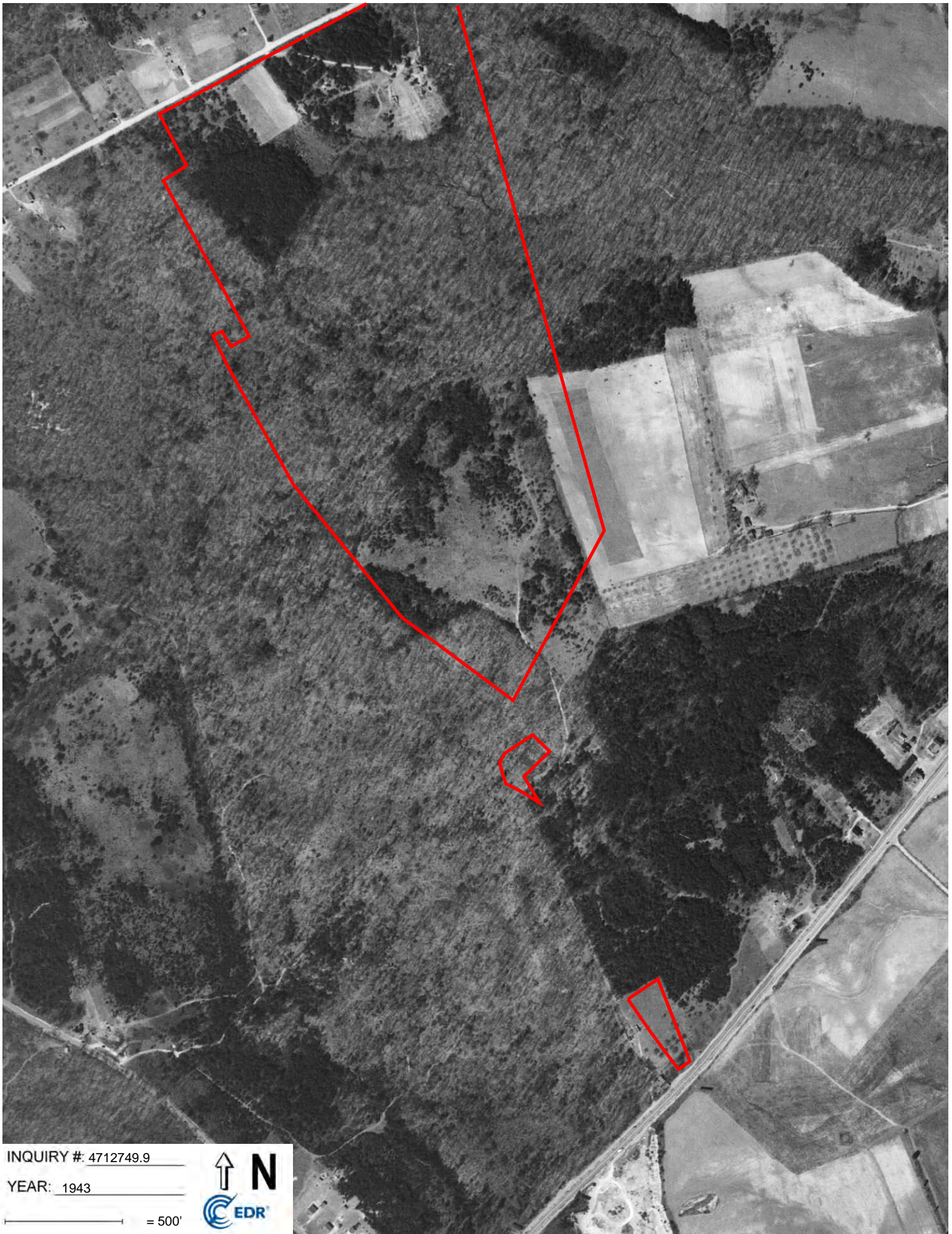

INQUIRY #: 4712749.9

YEAR: 1943

— = 500'



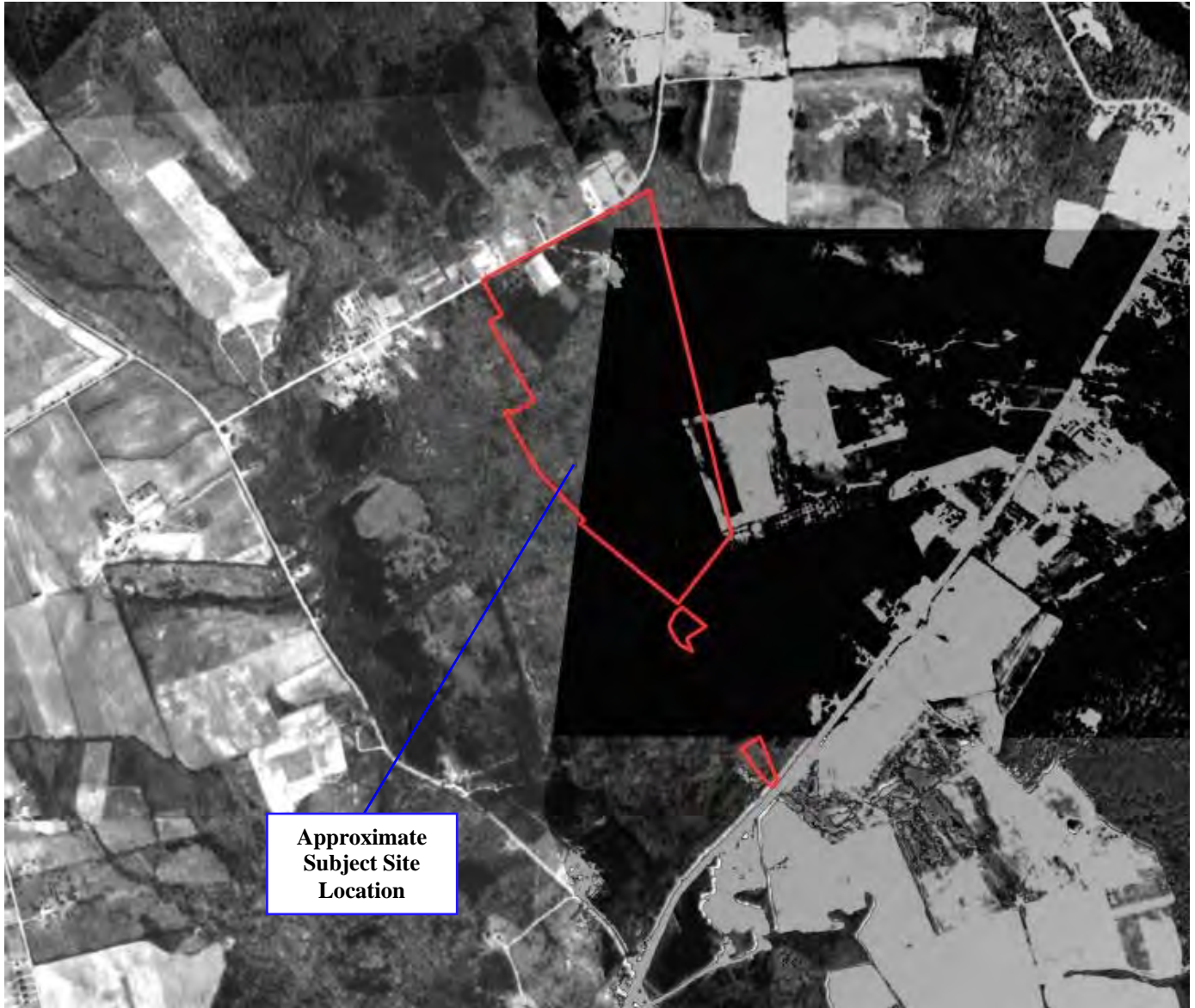

Approximate
Subject Site
Location

Reference: 1943 Aerial Photograph, Howard County, Maryland data download and viewer page, 2016 obtained online from Howard County GIS

Chase Lands
Map 0042, Parcels 102, 349; Map 0043, Parcel
235; Map 0047, Parcel 384; and Map 0048,
Parcel 548 (Par B)

1943 Aerial Photograph



® EA Engineering, Science, and
 Technology, Inc., PBC
 225 Schilling Circle, Suite 400
 Hunt Valley, Maryland 21031

EA Project No.
1483545



INQUIRY #: 4712749.9

YEAR: 1938

— = 500'

